THE TECOAN 1933

ARCHIVES & RECORDS CENTER
ARCHIVES

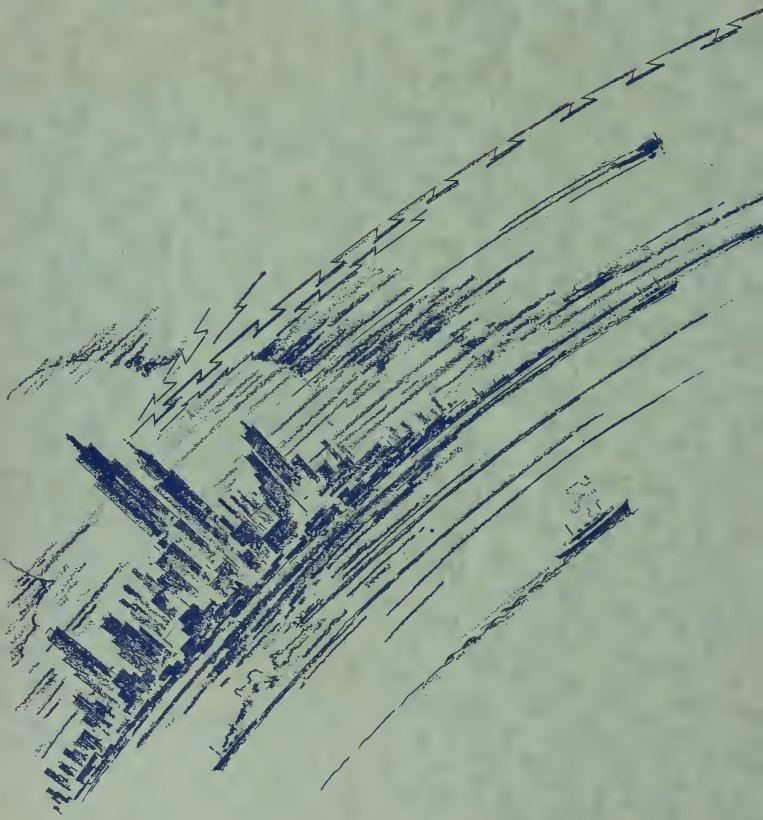

EX LIBRIS

UNIVERSITY ARCHIVES & RECORDS CENTER
RECEIVED

DESIGNED AND EXECUTED
UNDER DIRECTION OF
EDWARDS & BROUGHTON COMPANY
RALEIGH, N. C.

THE 1933 TECOAN

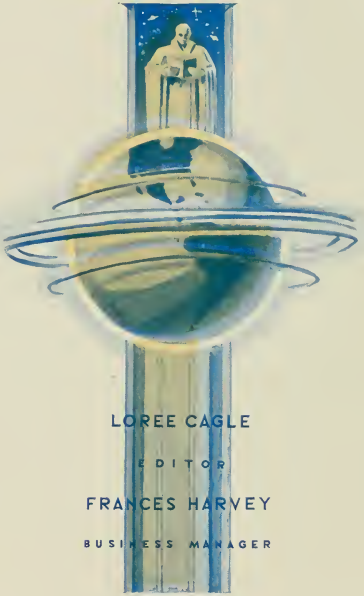

LOREE CAGLE

EDITOR

FRANCES HARVEY

BUSINESS MANAGER

The

TECOAN

Year Book of

EAST CAROLINA TEACHERS COLLEGE

Greenville N.C.

CONTENTS

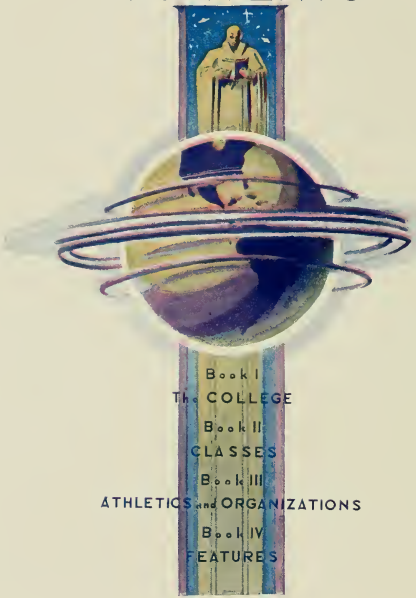

Book I
The COLLEGE

Book II
CLASSES

Book III
ATHLETICS and ORGANIZATIONS

Book IV
FEATURES

FOREWORD

Within the memory of many now living the ships that braved the seas were the only bearers of messages between the nations of the world.

Today, friendly international relations are fostered also by cable, telephone and radio and the world is better because of such communications.

25418

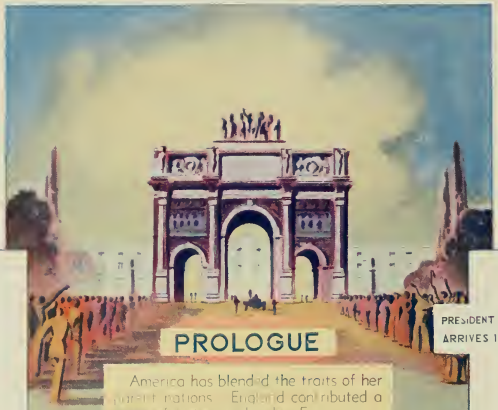

PRESIDENT WILSON ARRIVES IN PARIS

PROLOGUE

America has blended the traits of her parent nations. England contributed a love of justice and order, France gave gaiety and a love of beauty, from Germany some scientific and inventive genius, while Italy's share is expressed in the honest home-loving qualities of her people. The other countries have each added marks, and from the spirit of all our nation has grown.

Even in so small a group as we find on this campus, the characteristics of these different nations are plainly seen. Not only because the modern world is closer together than ever before making all nations neighbors but also because we feel the forces of other nations a part of us we offer the **Tecoon** this year as a World Book.

·DEDICATION·

To the people of Greenville, the little city in which our vision of international affairs has been broadened and associations so pleasant this

1933 TECOAN

is dedicated in friendship
and understanding

SPONSORS for 1933 TECOAN

Mrs. J. C. Cagle
Rutherfordton
N. C.

Mrs. E. W. Harvey
Greenville N. C.

Loree Cagle

Editor

Frances Harvey

Business Manager

Pansy Lanier

Ellen Baker

Doris MacJones

EDITORIAL STAFF

Kathryn Hines

Hula B Leach

Margarette Rogers

BUSINESS STAFF

Miss Katherine Holtzclaw

M L Wright

Marion K Fort

ADVISORS

Book I

The COLLEGE

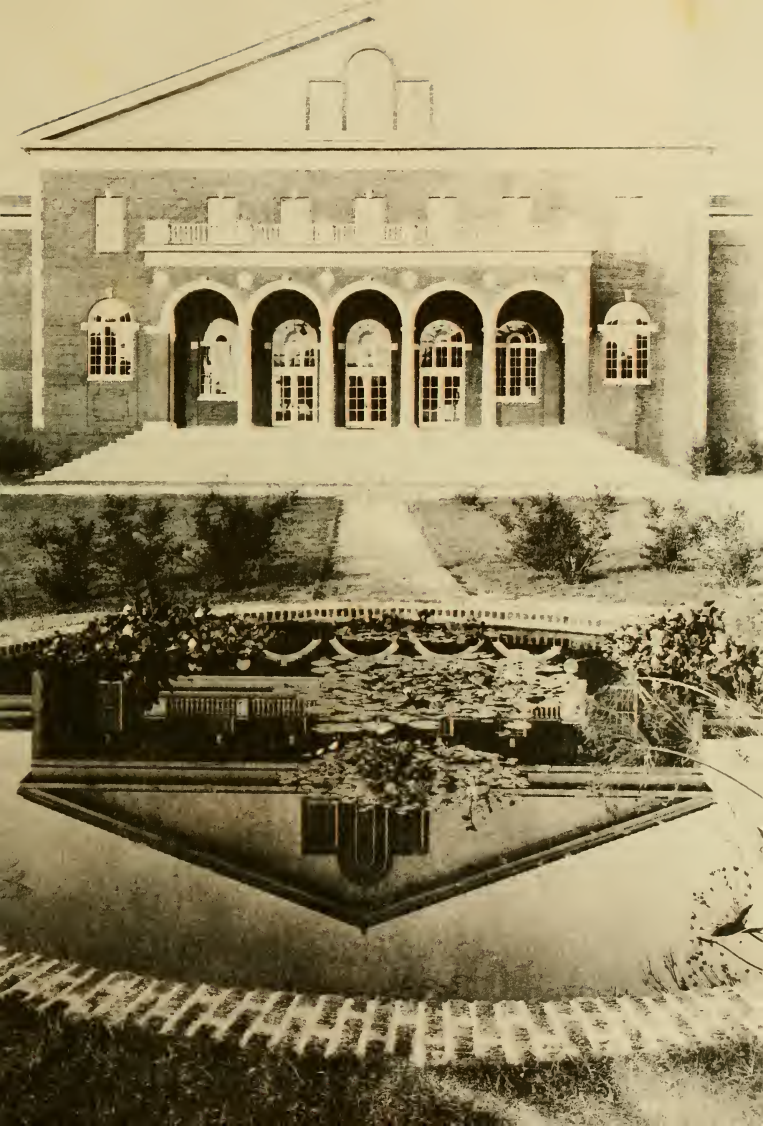

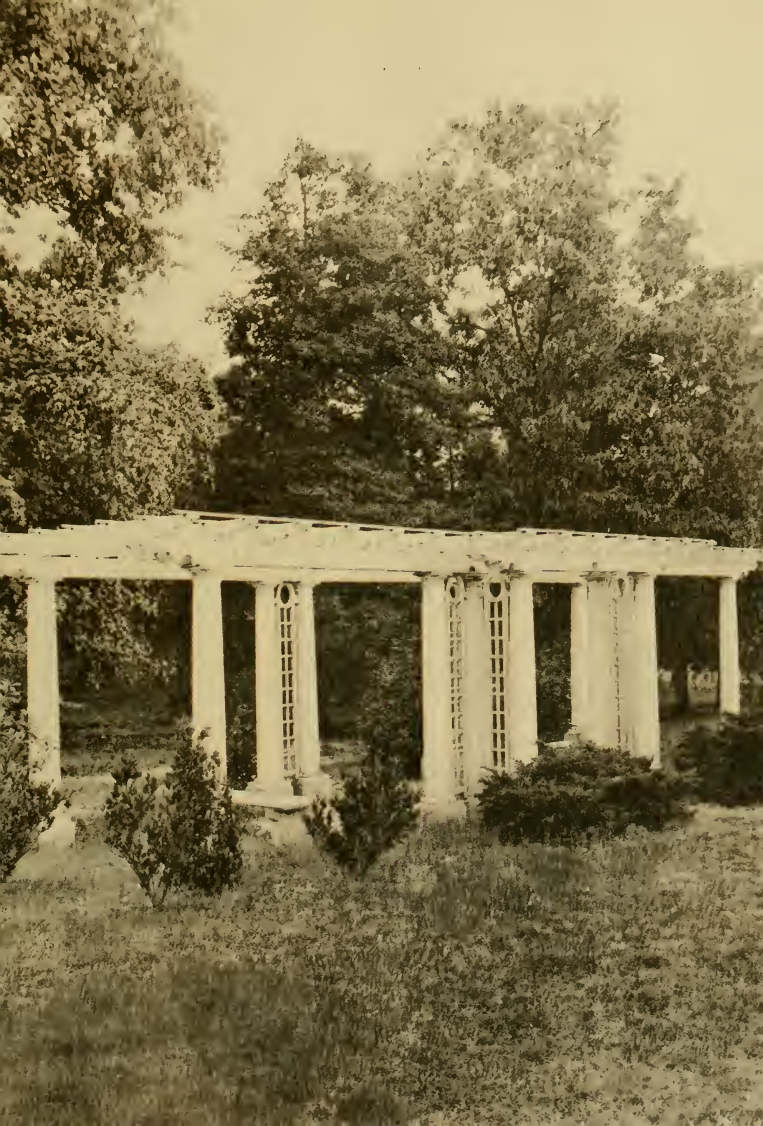

OFFICERS AND ADMINISTRATION

Robert H. Wright ..... *President*
Leon R. Meadows ..... *Director of Summer School*
J. B. Spillman ..... *Treasurer*
Mrs. J. B. Spillman ..... *Assistant Treasurer*
B. W. Ginn ..... *Bookkeeper*
Hazel Willis ..... *Secretary*
Howard J. McGinnis ..... *Registrar*
Ola Ross ..... *Assistant Registrar*
Mattie Scoville ..... *Secretary*
Agnes Wadlington ..... *Secretary*
Ellen Bowen ..... *Secretary*
Mrs. Nannie Jeter ..... *Dietitian*
Annie L. Morton ..... *Dean of Women*
Elizabeth Smith ..... *Assistant Dean of Women*
Arley V. Moore ..... *Dormitory Matron*
Mrs. Mamie G. Bradsher ..... *House Director*
Mrs. W. G. McKean ..... *House Director*
Irene Hill ..... *Secretary of Training School*
Dr. J. E. Nobles ..... *Physician*
Annie Morris ..... *Superintendent of Infirmary*
Mary Lea Smith ..... *Assistant Superintendent of Infirmary*
A. A. Henderson ..... *Steward*
Wade H. Holmes ..... *Electrician*
J. C. Cockrell ..... *Electrician*
A. C. Fornes ..... *Superintendent of Grounds and Buildings*
W. L. Balder ..... *Carpenter*
J. L. Williams ..... *Policeman*

BOARD OF DIRECTORS

Hon. A. T. Allen, *Chairman Ex Officio* ..... Raleigh, N. C.
O. P. Makepeace ..... Sanford, N. C.
J. K. Warren ..... Trenton, N. C.
W. S. Moye ..... Rocky Mount, N. C.
H. D. Williams ..... Kenansville, N. C.
Mrs. J. D. Dawson ..... Kinston, N. C.
Mrs. Chas. S. Forbes ..... Greenville, N. C.
Carl Goerch ..... Washington, N. C.
Mrs. W. B. Murphy ..... Snow Hill, N. C.
H. C. Bridgers ..... Tarboro, N. C.
E. G. Flanagan ..... Greenville, N. C.
James L. Griffin ..... Pittsboro, N. C.
F. C. Harding ..... Greenville, N. C.

Dr. Robert H. Wright
President

Miss Annie L. Morton
Dean of Women

Dr. Herbert Rebarker
Dean of Men

Dr. Leon R. Meadows
Director of Summer School

Faculty and Administration

E. L. Henderson
Administration and Supervision

C. L. Adams
Director of Instruction in Education and Psychology

Howard J. McGinnis
Psychology

Hubert C. Haynes
Education

Marion K. Fort
Director of Training School

Lucille Charlton
Education

Dora E. Coates
Education

Annie C. Newell
Education

Herbert Rebarker
Director of Instruction in Mathematics

Louise Williams
Mathematics

Faculty and Administration

L. R. Meadows
Director of Instruction in English

Alice Lucille Turner
English

Mary Greene
English

Lois Grisby
English

Emma Hooper
English

Mamie Jenkins
English

R. C. Deal
Director of Instruction in Foreign Language

A. D. Frank
Director of Instruction of History

E. C. Hollar
History

Laura T. Rose
History

Faculty and Administration

M. L. Wright
Director of Instruction in Sociology and Economics

Beecher Flanagan
Economics

Dora E. Meade
Piano

Lois V. Gorrell
Piano

Gussie Kuykendall
Director of Instruction in Public School Music

Eugenia Thomas
Public School Music

P. W. Pickleseimer
Director of Instruction in Geography

J. B. Cummings
Geography

Marie Peterson
Geography

Sara G. Somerville
Physical Education

Faculty and Administration

KATHARINE HOLTZCLAW
Director of Instruction, Home Economics, and Textiles

MRS. A. E. BLOXTON
Director of Instruction, Home Economics, and Foods

R. J. SLAY
Director of Instruction, Science

LORAINE HUNTER
Science

CATHERINE CASSIDY
Science

KATE W. LEWIS
Director of Instruction, Public School Art

HELEN G. GRAY
Librarian

MARGARET SAMMON
Assistant Librarian

GLADYS HUGHES
Critic Teacher

CHRISTINE JOHNSTON
Critic Teacher

Faculty and Administration

Eunice McGee
Critic Teacher

Elizabeth Hyman
Critic Teacher

Anne Redwine
Critic Teacher

Louise Galphin
Critic Teacher

Frances Waihl
Critic Teacher

Herma Taylor
Critic Teacher

J. H. Rose
City Superintendent

Connie Horn
Critic Teacher

Vester Mulholland
Critic Teacher

Mary York
Critic Teacher

Faculty and Administration

Mrs. C. A. Bowen
Critic Teacher

Clem Bridges
Critic Teacher

Mrs. P. W. Pickleseimer
Critic Teacher

Hazel Willis
Secretary

Ola S. Ross
Assistant Registrar

Mrs. J. B. Spillman
Assistant Treasurer

B. W. Ginn
Bookkeeper

Agnes Wadlington
Secretary

Ellen B. Bowen
Secretary, Placement Bureau

Elizabeth C. Smith
Assistant Dean of Women

Faculty and Administration

Arley V. Moore
Dormitory Matron

Mrs. Mamie G. Bradsher
Dormitory Matron

Mrs. M. G. McKean
Dormitory Matron

Annie Morris
Superintendent of Infirmary

Mary Lee Smith
Assistant Superintendent of Infirmary

Mrs. Nannie Jeter
Dietitian

Mr. A. A. Henderson
Steward

Book II

·CLASSES·

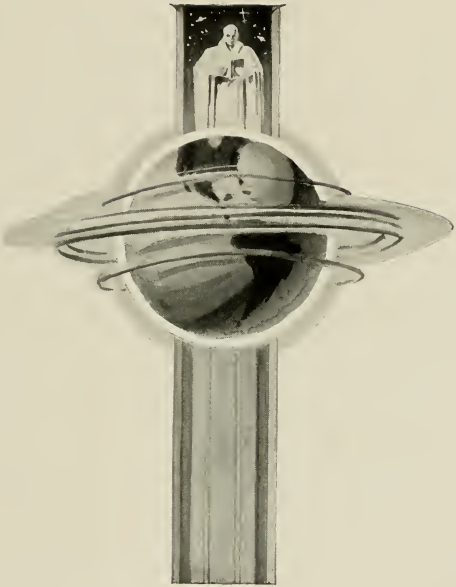

SENIORS

IONE HOOKER BRADSHER
Senior Class Mascot

COLORS: *Green and White* FLOWER: *Lily-of-Valley*

MOTTO: *"To strive; to seek; to find; but not to yield"*

CLASS POEM

"To strive; to seek; to find,
But not to yield—"
The Senior class has bound
Itself to this ordeal.

No conquerous great are we
In fields unknown,
Yet ever do we say
Alma Mater, lead on.

To you, O Alma Mater,
We owe our all;
To you we pledge ourselves;
We heed your call.

You gave to us the best
You had to give;
Your thoughts of us came first;
That we might live.

When college days are done you bid
Us live abundantly.
Yet we would walk with you awhile,
This class of '33.

BERTHA WALSTON.

Evelyn Gillam
Harrelsville, N. C.
President of the Senior Class

SENIOR CLASS OFFICERS

Katherine Blalock	*Vice President*
Mamie Ruth Long	*Secretary*
Helen Hicks	*Treasurer*

INEZ BECTON

Bachelor, N. C.

Home Economics and Science

Poe Society; Inter-Society Committee '33; Delta Omicron Sigma; Science Club; Y. W. C. A.

ELIZABETH FIDDLE

Dover, N. C.

Primary Education

Y. W. C. A.; Lanier Society; Proctor, '30; Junior "Y" Cabinet; Class President, '31; Class Representative Student Government, '32; Senior "Y" Cabinet, '32; Vice President Y. W. C. A., '33; Elementary Educational Council.

KATHERINE BLALOCK
Jonesboro, N. C.

Home Economics and Science

Louisburg College, '30, '31; Lanier Society, '32, '33; Marshal, '33; Y. W. C. A.; Delta Omicron Sigma; Class Vice President, '33; Class Superlative, '33.

MARY BRILEY
Chicod, N. C.

Primary Education

Emerson Society.

VERA M. BROUGHTON

Merritt, N. C.

English and French

Emerson Society; Athletic Association, '31-'33; *Techo Echo* Reporter for Athletic Association, '33; Scribbler's Club, '32, '33; Englisb Club, '31-'33; Phi Sigma, '31-'33; Student Volunteer, '33; Wearer of College Monogram; Class Basketball Team, '31-'33; Young Women's Christian Association, '32, '33.

MARY WALKER BROWNE

Wilson, N. C.

Home Economics

Emerson Society; Class Basketball Team, '31-'33; Athletic Association, '31-'33; Delta Omicron Sigma.

LOREE CAGLE

Rutherfordton, N. C.

Home Economics and Science

Delta Omicron Sigma; Emerson Society; Y. W. C. A.; Y. W. C. A. Choir, '30, '31; Junior Y. W. C. A. Cabinet, '30; Athletic Association, '30, '31; Proctor, '30; Glee Club; Vice President Glee Club, '31; Delegate to John R. Mott "Y" Conference, '30; Vice President of Class, '31; President Class, '32; Delegate to N. C. C. P. A., '32, '33; Associate Editor TECOAN, '32; Editor TECOAN, '33.

MARY CARSON

Stokes, N. C.

Science and History

N. C. C. W., '30; Emerson Society; Y. W. C. A.; Science Club; Proctor, '31

NAOMI CARR

Teachey, N. C.

Home Economics and Science

Poe Society; Delta Omicron Sigma; Athletic Association.

CLAFTON CHERRY

Cornelius, N. C.

Home Economics and Science

Poe Society; Delta Omicron Sigma; Inter-Society Committee, '33; Poe Society Critic; Vice President Delta Omicron Sigma, '33; President Poe Society, '33.

Mary Abernathy Clark
Warrenton, N. C.

Primary Education

Emerson Society.

Mary Ellen Clifton
Faison, N. C.

Intermediate Education

Y. W. C. A.; Elementary Education Council; Poe Society; James Johnston Pettigrew Scholarship, '30, '31, '32, '33.

JESSIE GLYN COLE

French and Mathematics

Appalachian State Teacher's College; Y. W. C. A.; Lanier Society; Phi Sigma; Scribblers' Club; Mathematics Club; Secretary and Treasurer Mathematics Club; *Teco Echo* Representative; Mathematics Club Proctor.

VIVIAN COOKE

Louisburg, N. C.

English and History

Poe Society; English Club; Athletic Association; Class Basketball Team; Y. W. C. A., '33.

EDITH CORBETT

Currie, N. C.

Home Economics and Science

Poe Society.

KARA LYNN CORLY

Greenville, N. C.

English, History, Geography

Class Critic, '30; Athletic Association, '30; Emerson Society; English Club; Geography Club, '31, '32; Secretary and Treasurer Geography Club, '32; Budget Committee, '33; Class Superlative, '33; Class Testatrix, '33.

FRANCES DAVIS

Waxhaw, N. C.

Primary Education

N. C. C. W., '30, '31; Poe Society, '32, '33; Athletic Association, '32, '33; Basketball, '32; Poe Cheerio Club, '32; Y. W. C. A., '33; Assistant Cheer Leader of Senior Class, '33; Advertising Manager of *Teco Echo,* '33; Marshal, '33.

HILDA BERYL DAVIS

Mount Olive, N. C.

English and History

Emerson Society, '29, '30, '32, '33; Y. W. C. A., '29, '30, '32, '33; Athletic Association, '29, '30; Proctor, '30; English Club; Duplin-Pender County Club, '30, '31; Proctor, '32, '33.

MILDRED DAVIS

Fairmont, N. C.

Primary Education

Poe Society; Y. W. C. A.; Cheerio Club, '31; Proctor, '30; Elementary Educational Council, '31, '32; Delta Omicron Sigma, '30.

BIRDIE LEE DERNAM

Snow Hill, N. C.

History and French

Meredith College, '30; Emerson Society; Phi Sigma; Class Secretary, '32; Y. W. C. A., '31; Class Council Representative, '33; Class Superlatives, '33; Class Testatrix, '33.

LOUISE DENNING

Benson, N. C.

Elementary Education

Post Graduate Work; Graduate of Greensboro College.

JOSEPHINE E. DIXON

New Bern, N. C.

Home Economics and Science

Lanier Society; Proctor, '31; Athletic Association; Y. W. C. A., '31, '33; Inter-Society Committee; Delta Omicron Sigma.

Mary Edna Dobson

Kenansville, N. C.

English and History

Poe Society, '30, '33; Y. W. C. A., '30, '33; English Club, '31, '33; Athletic Association, '30; Duplin-Pender County Club, '31.

Alice Mae Elks

Grimesland, N. C.

Primary Education

Emerson Society; Athletic Association, '30, '31; Y. W. C. A., '30-'32; Y. W. C. A. Choir, '32; Pitt County Club, '30; Poe Cheerio Club, '33.

JULIA ARCHER FARRIOR

Warsaw, N. C.

English and History

Y. W. C. A.; Emerson Society; English Club; Y. W. C. A. Cabinet, '32; Secretary of English Club, '33.

SALLY JO BIRD FIELDS

Metter, Ga.

History and English

Brenau College, '29, '30; South Georgia Teachers College, '31; Lanier Society; English Club; Proctor, '33.

MARGARET FISHER

Swan Quarter, N. C.

Science and English

Emerson Society; Y. W. C. A.; Science Club; English Club.

IRIS PLEASANT FLYTHE

Pendleton, N. C.

History and English

Y. W. C. A.; Y. W. C. A. Cabinet; Athletic Association, Secretary, '30, President, '33; Class Basketball Team, '30-'33, Captain, '30-'33; Wearer of College Monogram; Medal; Baseball Team, Captain; Secretary of Emerson Society; Vice President of Science Club; Senior Play; Senior Superlatives.

ZELLE FOLEY

Greenville, N. C.

English and Science

Vice President Class, '30; Emerson Society; English Club; Science Club, '32, '33; Secretary Science Club, '32; Assistant Class Cheer Leader, '32; Senior Play, '33; Class Superlatives, '33; Athletic Association, '30, '31; TECOAN Representative, '31.

EDITH TULL FORNES

Greenville, N. C.

Primary Education

Lanier Society.

KATIE MANN GIBBS

Swan Quarter, N. C.

Science and Mathematics

Emerson Society; Proctor, '31; Y. W. C. A.; Mathematics Club; Science Club. '31-'33.

EVELYN FREDERICK GILLAM

Harrellsville, N. C.

Primary Education

Y. W. C. A.; Junior Y. W. C. A. Cabinet, '30; Poe Society; Poe Cheerio Club; Proctor, '30, '32; Elementary Education Council, Vice President, '33; Class TECOAN Representative, '32; Class President, '33.

CLEMENT GORDON

Waxhaw, N. C.

Primary Education

Lanier Society; Y. W. C. A.; Union County Club, '30.

MARGARET GRIFFIN

Marshville, N. C.

Primary Education

N. C. C. W., '30, '31; Poe Society; Athletic Association, '32; Y. W. C. A.; Y. W. Choir, '33; Chief Marshal, 33.

MARJORIE GRIFFIN

Toronto, Canada

English and French

Emerson Society; Society Marshal, '32, '33; TECOAN Representative for Emerson Society, '32; Phi Sigma, President, '32; English Club; Y. W. C. A.; Athletic Association, '30; House President, '31; Vice President Student Government Association, '33; Representative to N. C. S. F., '32; Representative to B. S. U., '31; Entertainment Committee, '33; Editor-in-Chief Handbook, '32; Chairman Point Committee, '33; Senior Play; Senior Superlative.

RENA ELIZABETH HAYWOOD

Trenton, N. C.

English and French

Louisburg College, '30; Emerson Society; Y. W. C. A.; English Club; Phi Sigma; Delegate to N. C. C. P. A. Conventions, '32-'33; Associate Editor *Teco Echo*, '32, Editor-in-Chief, '33; Jones County Club; Council of S. G. A., '33; Superlative, '33.

VIVIAN HELLEN
Vanceboro, N. C.

French and Science

Y. W. C. A.; Emerson Society; Science Club; Phi Sigma.

MARY ELIZABETH HELMS
Goldsboro, N. C.

Home Economics and Science

Flora Macdonald College, '30, '31; Delta Omicron Sigma; Emerson Society; Science Club; Y. W. C. A.

Marice Hester
Creedmoor, N. C.
Grammar Grade
Emerson Society; Y. W. C. A.

Helen Hicks
Wise, N. C.
Primary Education
Poe Society; Y. W. C. A., '32, '33; Class Treasurer, '33; Elementary Education Council, '33.

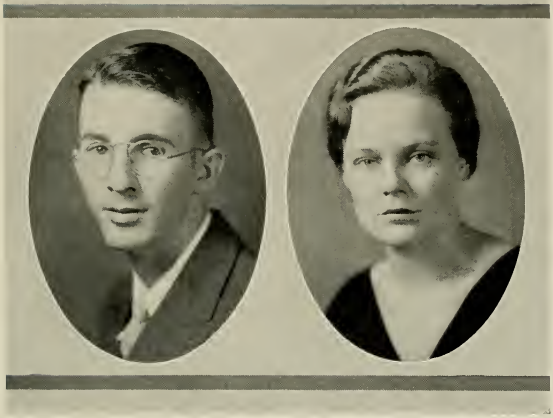

WYATT HIGHSMITH

Greenville, N. C.

English and French

Graduate Work; Graduate of Elon College.

ELIZABETH RELFE HOBBS

Belhaven, N. C.

Grammar Grade

Duke University, '28, '29; *Teco Echo* Business Staff, '31; Senior Normal Play, '31; Emerson Society; *Teco Echo* Alumnae Editor, '33.

Ruth Evelyn Hollowell

Hertford, N. C.

Mathematics and Latin

Y. W. C. A.; Lanier Society; Athletic Association, '30, '31; Wearer of College Monogram; Albemarle District Club, '30, '31; Mathematics Club; Classical Club.

Kemp House

Greenville, N. C.

Mathematics and Latin

Emerson Society; Classical Club, '31-'33; Mathematics Club, '31-'33; Secretary-Treasurer Classical Club, '32, Vice President, '33; Pitt County Club, '30.

NELSON HUNSUCKER

Winterville, N. C.

Mathematics and Science

Wake Forest College, '30; Lanier Society; Co-ed Club, '31-'33, President, '32; Vice President of Mathematics Club, '32; Science Club, '32, 33, President, '33; Class Treasurer, '32; Basketball, '32; Baseball, '32, '33; Co-ed Representative to Council, '33.

MARY EMMA HURST

Williamston, N. C.

Home Economics and Science

Lanier Society; Delta Omicron Sigma; Y. W. C. A.

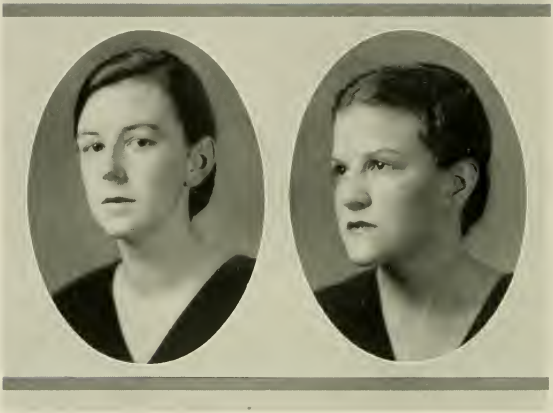

Frances Robena Jenkins
Robersonville, N. C.
Grammar Grade
Emerson Society; Y. W. C. A.

Virginia Faison Jenkins
Shelby, N. C.
History and French
St. Mary's, '30; Entertainment Committee, '33; Phi Sigma, '32, '33.

VERA M. JENNINGS

Elizabeth City, N. C.

Mathematics, Science, French

Y. W. C. A.; Junior Y. W. C. A. Cabinet, '30; Chairman Publicity Committee, Y. W. C. A., '31, Treasurer, '32; Poe Society; Athletic Association, '30, '31; Phi Sigma, '32, '33, Vice President, '33; Math Club, '31-'33; TECOAN Representative Math Club, '31; Social Chairman Math Club, '32, President, '33; Science Club, '32, '33, Advertising Manager, '33; Albemarle District Club, '31; Scribblers' Club, '33; Proctor, '33; Violin Ensemble, '30, '31; College Orchestra, '32, '33; Budget Committee, '32, '33; Entertainment Committee, '32, '33.

MARGARET MAHOOD JOHNSTON

Emporia, Va.

Primary Education

Emerson Society; Freshman Cheer Leader; Y. W. C. A., '30; Proctor, '32; Athletic Association, '30; Cheerio Club, '33.

Doris Mae Jones

Goldsboro, N. C.

Primary Education

Emerson Society; Athletic Association, '30; Marshal, '30; Student Council, '30; Assistant Business Manager Tecoan, '31; Y. W. C. A., '29, '30; Senior Play, '32; Delta Omicron Sigma, '32; Associate Editor Tecoan, '33.

Alice Louise Jordan

Powellsville, N. C.

Intermediate Education

Poe Society; Elementary Education Council, '32; Y. W. C. A.; Proctor, '30, '32; Poe Society Critic, '31; Class Basketball Team, '30; Athletic Association, '30, '31; Secretary Poe Society, '33; Y. W. C. A. Choir, '31.

Virginia Jones
Greenville, N. C.
Primary Education
Emerson Society.

Annie Laurie Kennedy
Kinston, N. C.
Elementary Education
Lanier Society; Y. W. C. A.

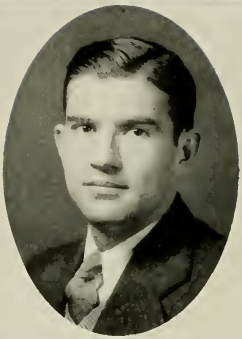

CHARLES KING

Greenville, N. C.

English and Science

Duke University, '30; Emerson Society; Science Club; Co-ed Club; Football, '32; Basketball, '32, '33; Baseball, '32, '33; Boys' Athletic Association; Senior Play, '33.

DOROTHY PARKS KNOX

Huntersville, N. C.

Primary Education

Emerson Society; Y. W. C. A.; Appalachian State Teachers College.

Emily Lane

Hertford, N. C.

History and Science

Lanier Society, Secretary, '32; Y. W. C. A.; Lanier Marshal, '33; President Lanier Society, '33; Proctor, '32; Inter-Society Committee, Chairman, '32; Science Club, '32; Lanier Debater, '31, '32.

Rosa Lee Lang

Farmville, N. C.

Elementary Education

Meredith College, '29, '30; Lanier Society, '32; '33; Elementary Education Council, '32, President, '33; House President, Summer, '32; Athletic Association, '33; Senior Class Tecoan Representative, '33; Chairman Chapel Program Committee, '33; Superlative, '33.

Mary Sue Langston

Gates, N. C.

Science, History and Geography

Poc Society; Basketball Team; Y. W. C. A.; Tecoan Representative, '32.

Pansy Ellen Lanier

Oxford, N. C.

Primary Education

St. Mary's; Emerson Society, Vice President, '32, '33; College Cheer Leader, '32, '33; Assistant Editor Tecoan, '32; Inter-Society Committee, '33.

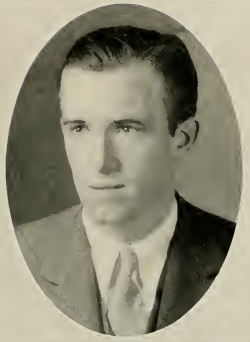

RUTH LLOYD

Spencer, N. C.

Intermediate Education

Catawba College, '29; Y. W. C. A.; Poe Society, '31, '32; Y. W. C. A. Choir, '32, '33; Student Volunteer Band.

CHAS. M. LOMINAC

Wilson, N. C.

Mathematics and English

Biltmore Junior College, '28, '29; Asheville Teachers College, '30, '31; Appalachian Teachers College, '32; Football, '33; Basketball, '33.

Mamie Ruth Long

Oxford, N. C.

French and English

Emerson Society; Y. W. C. A., '30, '32; English Club, '31-'33; Phi Sigma, '32, '33; Class Secretary, '33; Tecoan Representative of English Club, '33.

LaRue Mangum

Creedmoore, N. C.

Elementary Education

Mars Hill College, '29, '30; Glee Club, '31-'33; Y. W. C. A.; Lanier Society; Y. W. C. A. Choir, '31, '32.

MARY MANN

Middletown, N. C.

Primary Education

Emerson Society.

MARY D. MCCORMICK

McColl, S. C.

Science and Geography

Emerson Society; Science Club; Athletic Association, '30, '31; Y. W. C. A. Basketball Team, '30, '31.

PEARL MCHAN

Almond, N. C.

Home Economics and Science

Western Carolina Teachers College, '31; Delta Omicron Sigma; Emerson Society; Proctor, '32; Y. W. C. A.

BESSIE MCLAMB

Parkton, N. C.

History and English

Y. W. C. A.; Emerson Society; English Club.

GLADYS E. MEASLEY
Goldsboro, N. C.

French, English, History

Emerson Society; English Club; Proctor, '30; Phi Sigma, '32, '33; President Phi Sigma, '33.

BEULAH B. MEWBORN
Snow Hill, N. C.

Home Economics and Science

Ima Mewborn
Snow Hill, N. C.
English and Science

Delia Mitchell
Bunn, N. C.
Primary Education

Lanier Society; Athletic Association, '30, '31; Y. W. C. A., '31-'33.

CHRISTINE MOORE

Grifton, N. C.

Primary Education

Emerson Society.

ELIZABETH MOORE

Greenville, N. C.

Science and Geography

Emerson Society; Class Superlative, '30; Class Cheer Leader, '31; Geography Club; Athletic Association, '30, '31; Senior Play, '33.

LULA MOORE
Dillon, S. C.
English and French

Poe Society; English Club; Phi Sigma; Y. W. C. A., '29, '30.

FRANCES MORTON
Greenville, N. C.
Elementary Education

Salem College, '30; Emerson Society, '31-'33; Glee Club, '32; Orchestra, '32, '33.

MARGARET MOYE

Goldsboro, N. C.

Primary Education

N. C. C. W., '29, '30; Emerson Society.

MARGARET MURCHISON

Greensboro, N. C.

French and English

Class President, '30; Junior "Y" Cabinet, '30; House President, '31; Secretary Student Government Association, '32, President, '33; N. S. F. A. Delegate, '32, '33; Y. W. C. A.; Emerson Society; Superlative, '32, '33; Senior Play, '33; Class Superlative, '33.

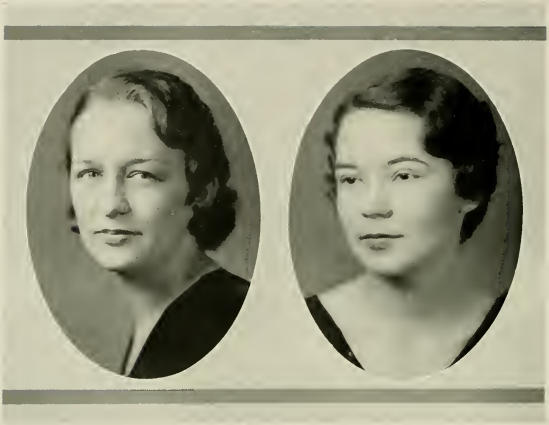

Carrie Moore Nash

Goldsboro, N. C.

History and English

Saint Mary's, '30; N. C. C. W., '31; Lanier Society; Proctor; House President, Summer, '32.

Huldah Elizabeth Nobles

Greenville, N. C.

History, English

St. Mary's, '30; Emerson Society; English Club; Senior Play, '33; Class Superlative, '33.

ETHEL PARKER

Weldon, N. C.

English and Science

Lanier Society; *Teco Echo* Reporter Lanier Society, '30; Junior Cabinet, '30; Athletic Association, '30, '31; Basketball Team, '31; Class Secretary, '31; Geography Club, '31; English Club, Secretary and Treasurer, '32; Y. W. C. A., Vice President, '32; Delegate to N. S. U. Conference; Blue Ridge, '32; Assistant Advertising Manager of *Teeho Echo*, '32; Debating Team Lanier Society, '32; Council, '33; President of Y. W. C. A., '33.

MARTHA A. PICKETT

Kenansville, N. C.

Home Economics

Flora Macdonald, '30; Poe Society; Y. W. C. A.; Delta Omicron Sigma.

Annie Lee Powell

Warrenton, N. C.

Elementary Education

Louisburg College; Elementary Education Council, '33; Y. W. C. A., '31, '32; Poe Society; Y. W. C. A. Choir, '31, '32.

Mary Rabb

Marion, N. C.

English and French

Lanier Society; Class Treasurer, '31; Y. W. C. A.; Y. W. C. A. Choir, '30-'32; Y. W. C. A. Cabinet, '33; House President, '33; English Club.

LORENA EVELYN ROGERS

Wilmington, N. C.

Home Economics and Science

Emerson Society, Secretary, '32, President, '33; Athletic Association, '30; Y. W. C. A., '30, '33; Delta Omicron Sigma, Secretary, '32; Proctor, '31; Delegate to State Home Economics Convention, '31; Business Manager Handbook, '32; Chairman of Campus Committee, '32, '33.

ELIZABETH ROWLAND

Castalia, N. C.

English and History

Poe Society; Athletic Association; English Club; Y. W. C. A.

Rosa Lee Saied
Greenville, N. C.
History and Science

Thelma Shackelford
Portsmouth, Va.
Primary Education
State Teachers College, Farmville, Va.; Emerson Society.

DOROTHY SLOAN

Wallace, N. C.

Mathematics and English

Emerson Society; Y. W. C. A., Choir, '30-'32; Junior "Y" Cabinet, '30; Senior Cabinet, '32; Class Treasurer, '30; Proctor, '30, '31; English Club, '30, '31; Treasurer S. G. A., '31; Math Club, '32, '33; *Teco Echo* Reporter, '32; Lida Hill Meadows Scholarship, '31.

DOROTHY MADGE SMITH

Farmville, N. C.

English and Latin

Emerson Society; Y. W. C. A.; English Club; Classical Club, President, '32, '33.

HUNTER SPEARS

Rocky Mount, N. C.

Primary

Lanier Society; Athletic Association, '29-'32; Student Council, '29; State Teachers College, Fredericksburg, Va.; Vice President Class, '32; Y. W. C. A., '29, '31; Senior Play; Delta Omicron Sigma, '33.

CAROLYN SPENCER

Swan Quarter, N. C.

Mathematics and French

Y. W. C. A.; Emerson Society; Math Club, Secretary and Treasurer, '31; Phi Sigma; English Club.

Alice Beatrice Stalls

Robersonville, N. C.

French and English

Y. W. C. A. Cabinet, '30; Poe Society; Student Volunteer Group, Vice President, '30, Secretary-Treasurer, '32; Scribblers Club; Phi Sigma; English Club; Delegate to Students' Conference on Missions, '30; Delegate to Y. W. C. A. Officers Training Conference, '31; Proctor, '32.

Martha Starling

Pine Level, N. C.

English and History

Y. W. C. A.; Poe Society; English Club; Athletic Association, '33; Scribblers Club, '33; *Teco Echo* Reporter for Johnston County Club, '33, for Athletic Association, '33; English Club Critic, '33.

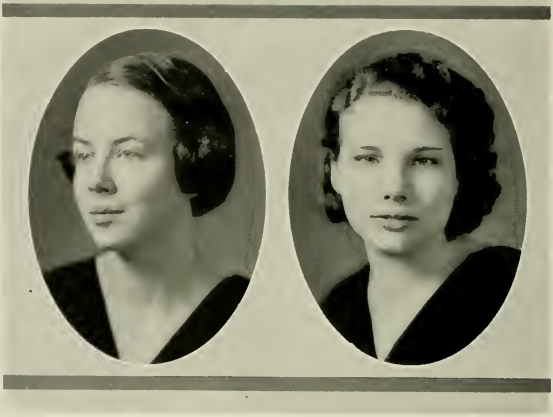

JACQUELINE SWINDELL
Swan Quarter, N. C.
History and Science

MARY LOUISE TAYLOR
Elm City, N. C.
Latin and English

Junior "Y" Cabinet, '30; Secretary-Treasurer of Classical Club, '30, Vice President, '31; Y. W. C. A.; Scribblers Club; English Club; Poe Society; *Teco Echo* Reporter for Senior Class.

RUBY EVELYN TAYLOR

Snow Hill, N. C.

French, Mathematics, English

Poe Society; Phi Sigma, Secretary. '32; English Club; TECOAN Representative, '32; Math Club; Scribblers, Vice President, '33; Glee Club, '32, '33; Y. W. C. A., '30-'33; Choir; Delegate to B. S. U. Conference, '32, '33; Athletic Association, '31.

SARA JANE TREVATHAN

Pinetops, N. C.

English and French

Emerson Society; Athletic Association, '31, '32; English Club, '31, '32; Phi Sigma, '32; Class Basketball Team, '31.

MAE TUCKER

Marshville, N. C.

Grammar Grade Education

N. C. C. W., '29, '30; Wingate Junior College, '31; Lanier Society; Y. W. C. A.; Athletic Association.

W. ERIC TUCKER

Greenville, N. C.

Mathematics and Science

Duke, '30; Poe Society; Co-ed Club, Co-ed *Teco Echo* Assistant Editor; Scribblers Club; Math Club; Science Club; Football Team, '33; Basketball, '32, '33; Baseball, '32, '33; Men's Athletic Association.

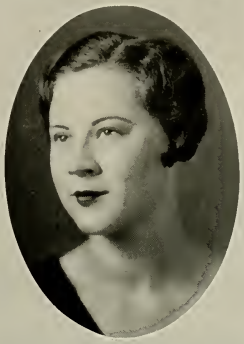

PATTIE MAY TURNAGE

Ayden, N. C.

Primary Education

N. C. C. W., '29; Lanier Society, '32, '33; Assistant Cheer Leader Class, '33.

BERTHA E. WALSTON

Stantonsburg, N. C.

English and History

Emerson Society, '30, '31; Class Reporter, '31, '32; President Scribblers Club, '32; President English Club, '33; Athletic Association, Business Manager, '32; Associate Editor *Teco Echo*, '33; Delegate Baptist Student Convention, '32; English Club; Y. W. C. A.; Superlative, '33.

KATHERINE WEATHERS

Raleigh, N. C.

History and Geography

Coker College; Lanier Society, '30, Vice President, '31; Class Cheer Leader, '31; Geography Club, '31.

PAULINE WHELESS

Ansonville, N. C.

English, French, History

House President, '33; Poe Society, '31; English Club, '32; Phi Sigma, '32; Y. W. C. A., '33.

Emma Lee Wilkinson

Stonewall, N. C.

Elementary Education

Hamilton College and Transylvania University, '30, '31; Glee Club, '32; Scribblers Club, '32; Emerson Society, '32, '33; Y. W. C. A., '32, '33; Proctor, '32, '33; Athletic Association, '33.

Dorothy Voight Willard

Greenville, N. C.

Intermediate Education

Emerson Society; Athletic Association; Basketball, '32; Student Volunteer; Pitt County Club, '31.

Rosa Williams
Currituck, N. C.

Home Economics and Science

Campbell College, '30, '31; Poe Society, '32, '33; Delta Omicron Sigma, '32, '33; Y. W. C. A.

Melvin C. Willard
Greenville, N. C.

Math and Science

N. C. State, '29-'31; Emerson Society; Science Club; Co-ed Club.

SARA MAIE WINSLOW
Belvidere, N. C.
Elementary Education
Graduate Work.

MARY GLADYS WOMBLE
Lillington, N. C.
Grammar Grade Education
Graduate Campbell College; Lanier Society; Y. W. C. A.

Juanita Young

Lake Landing, N. C.

Primary Education

Emerson Society; Y. W. C. A.

THE CLASS OF '33 AT COLLEGE

THE rain came down in torrents. One look at the downpour made a person want to curl up on the sofa and sleep.

To those of us who were entering East Carolina Teachers College for the first time, the day was particularly dreary. Those red brick buildings cast a spirit of gloom over us; we felt as if we were being carried to prison. The only relief to our downcast spirits came from the Y. W. C. A. cabinet girls who kindly helped us fill out our cards and showed us to our rooms.

The first few days were terrible. How we disliked the endless routine of having our lives regulated by bells! Every day had to adhere to a certain schedule. But gradually we adjusted ourselves to the bells and other features of college and accepted the campus as our home.

We had only one thing to dread—initiation. The horrible week came, and to our astonishment it was fun.

With Margaret Murchison as president we started to work. Did I say work? I believe I did. And I suppose we did have to put forth some effort in preparing our lessons but not enough to keep us from exercising our few privileges. In spite of the great many regulations that we had to adhere to, we enjoyed the parties and entertainments that we attended. The Juniors gave us a kid-party, and in return we gave them a St. Patrick's Day Party. Among the entertainments we enjoyed were the United States Band, the North Carolina Playmakers, and the Isadore Duncan Dancers.

The fall of 1930 found most of us back at E. C. T. C. This year we chose Elizabeth Biddle as president. Spalding Kryl's Band, and other entertainments relieved the monotony of school work. We had delightful Senior-Sophomore and Sophomore-Senior parties. But the life of a Sophomore isn't so thrilling.

Then came our most important year. As Juniors we were given more privileges; we could sit nearer President Wright in chapel; we could go down the street any afternoon; and we were respected by the Sophomores and Freshmen. With our president Loree Cagle and our advisers, Dr. Slay and Miss Bonnewitz to help us, we began making plans for the banquet.

Margaret Murchison attended a National Student's Association and brought back many helpful suggestions for our campus. We heard Galli Curci and the Don Cossacks.

The summer vacation passed quickly, and we came back as *Seniors*. Was this E. C. T. C., or was it fairyland? Here we were with the new Senior privileges, the Senior dignity, and the Senior responsibility. Soon we realized that the Seniors were the busiest yet the happiest people in college. Practice-teaching, school work, and outside activities kept us as busy as bees, and by keeping us busy kept us happy.

Our Senior play, "The Charm School" showed the audience what splendid actors and actresses the class has.

Event followed event; everything seemed important. The Juniors gave a banquet which we can never forget. Spring came, and we went on a camping trip to Bayview. Don't ask us what we did.

And now we have almost completed the college chapter of our history. We are glad to graduate, and yet we look back over the happy days we have spent here with regrets.

My goodness! It is ten o'clock. Commencement begins at eleven. We must don our caps and gowns, the symbols of Senior dignity, and go forth to receive our degrees.

MARTHA STARLING.

LAST WILL AND TESTAMENT

WE, the class of nineteen hundred and thirty-three, on the eve of graduation, do hereby make this our last will and testament.

To our Alma Mater we bequeath our undying love and gratitude for all she has done to train us in lessons of patience, of service, of happy coöperation, and of aspiration, from the care-free thoughtlessness of our freshman year to the more serious and appreciative attitude of today.

To the faculty and officers of administration we bequeath our gratitude for many pleasant memories we have of our years at college and for their sympathy and understanding both in and out of class.

To the Juniors we bequeath all the privileges, trials, happiness and hopes of a Senior.

To the Sophomores, our sister class, we bequeath our studious qualities and the assurance of our interest in their future successes.

To the Freshmen, we bequeath all the optimism and self-assurance of our Sophomore year.

We bequeath to those coming after us all those intangible things which go to make life great, good, happy, beautiful:

Honor, so that the children of our Alma Mater may face the world unashamed.

The Spirit of Service, the highest ideal of our Alma Mater;

Faith in ourselves and in others, and in the ultimate worth-whileness of life;

Courage, not mere physical bravery but the mental and moral courage to go against the crowd, if need be, and to face the world unafraid;

Ambition to live not merely a good life but a full and complete life, one of definite, worthy of purposes and accomplishments;

A Love of Beauty, not only of form and color but in the souls and deeds of men; and finally;

An *Outlook on Life* that is both broad and deep, brightened with happiness, and softened by pity and understanding.

Signed on this sixth day of June, one thousand nine hundred thirty-three, A.D., at East Carolina Teachers College, Greenville, North Carolina.

KARA LYNN COREY
BIRDIE LEE DEBNAM } *Testatrixes.*

1933—Senior Class Prophecy—1943

Evelyn Gillam		Chairman of City Board in Detroit
Bertha Walston		Engaged
Margaret Murchison		Advisers of the National Federation of Student Government
Marjorie Griffin		
Dorothy Sloan		
Iris Flythe		Instructor of Physical Education at Flora Macdonald
Mary Carson		Chemists in Berlin
"Pete" Honsucker		
Elizabeth Rowland		History teaching at New Hanover High School
Zelle Folley		Co-stars for Metro-Goldwyn Mayer
Eric Tucker		
Vivien Helen		Waitresses in an American Café in France
Mary Taylor		
Martha Pickett		
Beulah Mewborn		
Clafton Cherry		Proprietor of above café
Ethel Parker		Dancer
Ruby Taylor		Owner of a three-ring circus
Rosa Lee Lang	Acrobat	All in Ruby's Circus
Lib Moore	Animal Trainer	
Irma Mewborn	Clowns	
Kathryn Blalock		
Kara Lynn Cory		
Sara Trevathan		
Hulda Nobles		Charlie King's wife
Charlie King		Farmer
Bessie McLamb		Chorus girls
Beatrice Stalls		
Gladys Measley		Paramount's baby star
Dorothy Willard		Pattern designers
Dorothy Knox		
Christine Moore		
Hilda Davis		Working on Doctor's Degree at Columbia University
Mary Edna Dobson		
Hunter Spears		
Marice Hester		Members of an old maid's Sewing Circle
Mary Elizabeth Helms		
Helen Hicks		
Kemp House		
La Rue Mangum		Metropolitan singer
Mary Rabb		La Rue's pianist
Emma Lee Wilkerson		Married
Lula Moore		At a French University
Annie Lee Powell		Married to Hal Connell
Carrie Moore Nash		Operating "The Hotcha Cookery" in Panama
Mary McCormick		
Thelma Shackleford		
Dorothy Smith		
Mary Sue Langston		President of the World Y. W. C. A.
Mary Walker Brown		Director Y. W. C. A. in South America

Edith Corbit	Directing Y. W. C. A. in Spain
Josephine Dixon	Directing Y. W. C. A. in England
Doris Mae Jones	Directing Y. W. C. A. in Mexico
Margaret Johnston	Head of Student Volunteers in America
Mary A. Clark	Owner of a road show
Carolyn Spencer Alice Mae Elks	Mary's comedienes
Inez Becton	Toe dancer
Margaret Fisher	Actress in road show
Virginia Faison Jenkins	Palmist
"Lizzie" Relfe Hobbs	Owner of a dairy near Sharpsburg
Louise Harris Louise Jordan Margaret Griffen Birdie Lee Debnam Julie Farrior	Dairy maids
Elizabeth Biddle	Richest woman in Canada
Frankie Davis	Lib's maid
Vera Broughton	Assistant Postmaster General of the United States.
Amelia Black Ellen Clifton Mary Briley	Chief Accountants for the White Star Shipping lines
Mildred Davis	Paris divorcee
Vivian Cooke Margaret Edwards Edith Fornes Virginia Jones	Teaching Gymnastics in China
Frances Morton	Anthropologists
Lorie Cagle	Manager of an old maid's home in Rutherfordton
Margaret Moye Panay Lanier Katherine Weathers Vera Jennings	Fastidions inmates of Loree's old maid's home
Juanita Young Mary Gladys Womble Emily Lane	Head nurses in Johns Hopkins Hospital
Mae Tucker Martha Starling Sally Jo Fields Clement Gordon	Nurses at Johns Hopkins Hospital
Elizabeth Heywood	Editor of Ballyhoo
Mamie Ruth Long Ruth Lloyd	Manager of a toy menagerie in Jamaica
Annie Laurie Kennedy	Owner of a menagerie
Jacqueline Swindell	Doing historical research work
Katie Mann Gibbs	Dance instructor
Ruth Hollowell Mary Mann	Teachers
Pearl McHan	Home Demonstrator
Ruby Goley	Dean at E. C. T. C.
Pauline Wheless	World famed dietitian
Rosa Williams	Married to a loafer

1

2

3

4

5

Senior Class Statistics

1 MOST CHARMING
KATHERINE BLALOCK

2 BEST DRESSED
MARJORIE GRIFFIN

3 BEST ALL AROUND
MARGARET MURCHISON

4 MOST STUDIOUS
MARY TAYLOR

5 MOST ATHLETIC
IRIS FLYTHE

6 MOST TALENTED
KARA LYNN COREY

7 WITTIEST
BERTHA WALSTON

8 MOST POPULAR
BERDIE LEE DEBNAM

9 MOST ATTRACTIVE
ZELLE FOLEY

10 CUTEST
HULDAH NOBLES

6

7

8

9

10

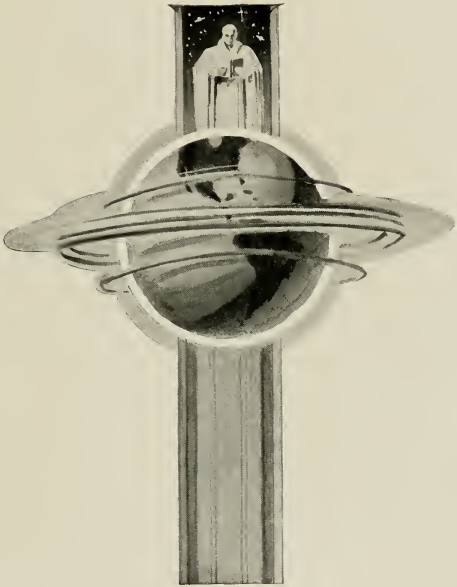

JUNIORS

ELLEN MOORE FORT
Junior Class Mascot

COLORS: *Blue and Silver* FLOWER: *Ragged Robin*

MOTTO: *"Rowing, not drifting"*

JUNIOR POEM

TO strive for all the highest, best, and truest;
To seek for every good that may be gained;
To find a wealth of hidden truth and wisdom;
And not to yield a point we have attained;
To work for joy of working, not as duty;
To hold securely to a fair ideal;
To have a lofty goal, and then to reach it,
To keep our lives aglow with faith and zeal—
This is our aim, and always we shall follow
The moving star that travels toward success,
The star that calls to honor and achievement,
To worthy life, and will accept no less.

EMMA LEE DAVIS.

JUNIOR CLASS OFFICERS

Clara Vann Freeman	*President*
Margaret Smith	*Vice President*
Hilda Thompson	*Secretary*
Ethelyn Sanders	*Treasurer*

Pauline Barber
Biscoe, N. C.

Loula May Barker
Greenville, N. C.

Hilda Barnhill
Bethel, N. C.

Georgie Weeks Bell
Bogue, N. C.

Amelia Black

Stella Blevins
Grassy Creek, N. C.

Hilda Boyce
Tyner, N. C.

Hazel Braswell
McFarlan, N. C.

Carolyn Brooks
Woodsdale, N. C.

Lola Brooks
Tarboro, N. C.

Sallie Brooks
Greenville, N. C.

Clyde Brown
Greenville, N. C.

Edwina Burch
Walstonburg, N. C.

Helen Burnette
Greenville, N. C.

Troy Burnette
Greenville, N. C.

Medrith Byrd
Durham, N. C.

Virginia Cale
Tyner, N. C.

Frances Capel
Wadesboro, N. C.

Mary Williams Carr
Williamston, N. C.

Hallyburton Cook
Dillon, S. C.

Mattie Lou Cotton
Scotland Neck, N. C.

Rebecca Curtis
Wilson, N. C.

Margaret Cuthrell
Selma, N. C.

Elizabeth Dail
Hookerton, N. C.

Emma Lee Davis
Dunn, N. C.

Florence Denning
Benson, N. C.

Elizabeth Denny
Wilson, N. C.

Mabel Dickens
Varina, N. C.

Willa Mae Dills
Sylva, N. C.

Mildred Dixon
Plymouth, N. C.

Glennie Draper
Conway, N. C.

Bernice Elliott
Rich Square, N. C.

Laura Eure
Beaufort, N. C.

Robert Eason
Greenville, N. C.

Arlene Everett
Folkston, N. C.

Edna E. Farrow
Middletown, N. C.

Jessie Finch
Bailey, N. C.

Ilamae Fitzgerald

Pauline Floyd
Fairmont, N. C.

Clara Vann Freeman
Coleraine, N. C.

Elizabeth Fulcher
Leasburg, N. C.

Margaret Garrenton
Bethel, N. C.

Eloise Garrett
Greenville, N. C.

Temperance Garriss
Wilson, N. C.

Ruby Goley
Wilmington, N. C.

Mary Baugham Gray
LaGrange, N. C.

Nell Griffin
Marshville, N. C.

Nellie Grissom
Rocky Mount, N. C.

Helen L. Harkey
Lexington, N. C.

Anna Harris
Greenville, N. C.

Frances Harvey
Greenville, N. C.

Lois Hayes
Woodsdale, N. C.

Will Higdon
Sylva, N. C.

Myrtle Gray Hodges
Ayden, N. C.

John Hodges
Greenville, N. C.

Mildred Horton
Greenville, N. C.

Beulah House
Bethel, N. C.

Mildred Howard
Roseboro, N. C.

Marietta Hoyle
Shelby, N. C.

Hattie Lee Humphrey
Beaufort, N. C.

Aleen Hunt
Wilmington, N. C.

Rheta Hyatt
Hayesville, N. C.

Hattie Mae Johnson
Benson, N. C.

Iva Johnson
Lillington, N. C.

Dorothy Johnson
Tarboro, N. C.

Doris Jones
Manteo, N. C.

Eleanor Jones
New Bern, N. C.

Mary Elizabeth King
Littleton, N. C.

Lorna Langley
Oriental, N. C.

Elizabeth Leake
Rich Square, N. C.

Nellie K. Lee
Wilmington, N. C.

Rachel Lewis
Farmville, N. C.

Mildred Mansfield
Camden, N. C.

Audrey Martin
Mount Olive, N. C.

Margaret Matthews
Willard, N. C.

Elcy Miller
Marshville, N. C.

Ruth Moore
Ayden, N. C.

Pearl Mooring
LaGrange, N. C.

Ola Morris
Washington, N. C.

Blanche Mosely
Kinston, N. C.

Edna McCall
Ellerbe, N. C.

Estelle McCullen
Mount Olive, N. C.

Lucile Noel
Hillsboro, N. C.

Elizabeth Odom
Clinton, N. C.

Betsy Odom
Nashville, N. C.

Dorothy Odham
Greenville, N. C.

Lucile Pait
Hamlet, N. C.

Mary G. Parker
George, N. C.

Ruth Parker
Goldsboro, N. C.

Freda Parks
LaGrange, N. C.

Lois Parrish
Clio, S. C.

Margaret Patrick
Washington, N. C.

Mary Lynn Pipkin
Goldsboro, N. C.

Leola Pleasant
Angier, N. C.

Carrie Powell
Calypso, N. C.

Hattie Powell
Greenville, N. C.

Esther Pridgen
Elm City, N. C.

Evelyn Rice
Stonewall, N. C.

Brownie Roberson
Greenville, N. C.

Henry L. Rivers
Greenville, N. C.

Josephine Robertson
Greenville, N. C.

Lucille Rose
Norlina, N. C.

Elizabeth Royall
Clinton, N. C.

Ethelyn Sanders
Hubert, N. C.

Irene Sandling
Wake Forest, N. C.

Alice James Savage
Corapeake, N. C.

Louise Simmons
Dover, N. C.

Margaret Smith
Kinston, N. C.

Margaret Staton
Bethel, N. C.

Julia Stilley
Edward, N. C.

Agnes Strickland
Rocky Mount, N. C.

Frances Swindell
Washington, N. C.

Faye Tadlock
Windsor, N. C.

Virginia Taylor
Bachelor, N. C.

Aileen Tedder
Fairmont, N. C.

Avis Tew
Dunn, N. C.

Hilda Thompson
Windsor, N. C.

Laura Thornton
Greenville, N. C.

Margaret Walter
Farmville, N. C.

Helen Forbes White
Greenville, N. C.

Mattie Wilder
Louisburg, N. C.

Mildred B. Williams
Knightdale, N. C.

Ola Williams
Rush, N. C.

Ruth Williams
Nashville, N. C.

George Wilkerson
Greenville, N. C.

Christine Wilson
Benson, N. C.

Mary Belle Wilson
Benson, N. C.

Hazel Woodard
Stonewall, N. C.

Lucile Woolard
Greenville, N. C.

Lila Wynne
Bethel, N. C.

Alva Van Nortwick
Greenville, N. C.

NOT PHOTOGRAPHED

Miriam Courtney
Williamston, N. C.

Pauline Robertson
Wendell, N. C.

Marie Royster
Bullock, N. C.

Elizabeth Tedderton
Plymouth, N. C.

Ruth Tew
Clinton, N. C.

Alice Wharton
Ruffin, N. C.

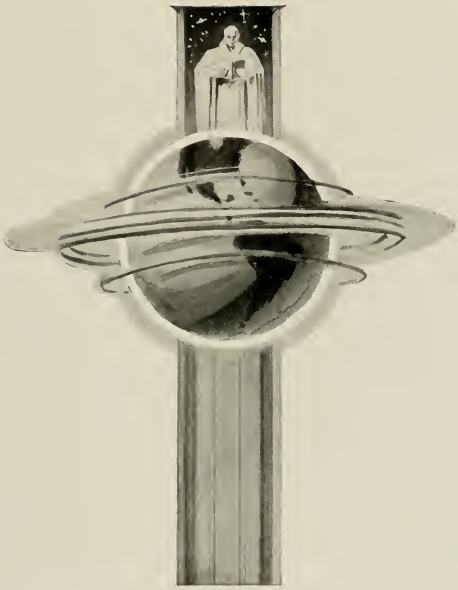

SOPHOMORES

JOAN BLOOM
Sophomore Class Mascot

COLORS: *Gold and White* FLOWER: *Daisy*

MOTTO: *"Not to the top but climbing"*

SOPHOMORE CLASS POEM

I think that there was n'er alive,
A class as good as '35
A class whose aims and ideals high,
Meant "do your very best or die."
A class, who in a losing game,
Could boast the winning class to fame.
Our class is made of fools like me,
But its fame shall live eternally.

(With apologies to Joyce Kilmer.)

HELEN BOOMER, *Class Poet.*

SOPHOMORE CLASS OFFICERS

Frances Watson	*President*
Katherine Hinson	*Vice President*
Elizabeth Davis	*Secretary*
Minnie Margaret Gorham	*Treasurer*

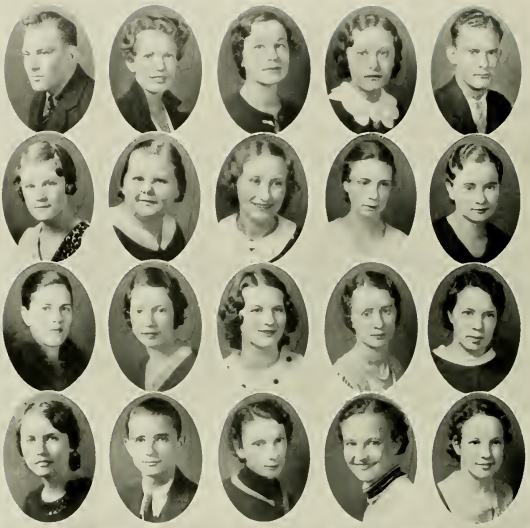

SOPHOMORE CLASS

C. O. Armstrong
Helen Babcock
Phoebe Barnes
Kathryn Barnet
Jack Barret
Susan Beveridge
Helen Boomer
Frances Bowen
Mary Alice Brown
Eloise Burch
Mary Brawley
Eloise Camp
Elizabeth Carswell
Constance Cheeves
Elizabeth Clark
Helen Clark
Clifton Crawford
Vivian Cobb
Katherine Crow
Henrietta Crow

SOPHOMORE CLASS

Margaret Davenport
Elizabeth Davis
Marie Davis
Ralph Deal
Joe Dresback
Nellie Dunn
Josephine Essey
Paul Fitzgerald
Robert Sugg Fleming
Clarence Galloway
Mildred Gibson
Minnie Margaret Gorham
Selma Gurganus
Jewel Herring
Emma Frances Hardee
Helen M. Harkey
Louise Harrington
Mildred Harrison
Mae Hearne
Alice Herring

SOPHOMORE CLASS

Kathryn Hines
Bessie Hinson
Katherine Hinson
Mary Virginia Horne
Rachel Hurst
Janice Jenkins
Katie Lee Johnson
Verona Lee Joyner
Mary King
Pennie Keel Lang
Margaret Lee
Lucy Leroy
Dectress Lanier
Robert Little
Evelyn Mathews
Edith Marslender
Norma Melvin
Alma Mewborn
Wardell Mills
Ruth Moore

SOPHOMORE CLASS

Clyde Morton
Aubrey McClean
Ida Mae Nance
Billie Nesbit
Frances Newsome
Adelia Norris
Christine Nelson
Melba O'Brien
Elizabeth Overton
Edward Parker
Elsie Parker
Mildred Pearson
Martha Hart Peele
Thelma Peele
Adelaide Peiffer
Rebecca Pittman
Lou Pitts
Mary Shaw Robeson
Dorothy Rogerson
Mayhew Sawyer

SOPHOMORE CLASS

Drury Settle
Sue Sewell
Louise Sharpe
Lucy Shearin
Florence Sinclair
Elizabeth Smith
Evelyn Turnage
Alma Tyndall
Stelma Vanhorne
Joe Walker
Ruby Wall
Frances Watson
Verda Wilson
Woodrow Woodward
Evelyn Wright
Alice Yancey
Mary Ella Bunn

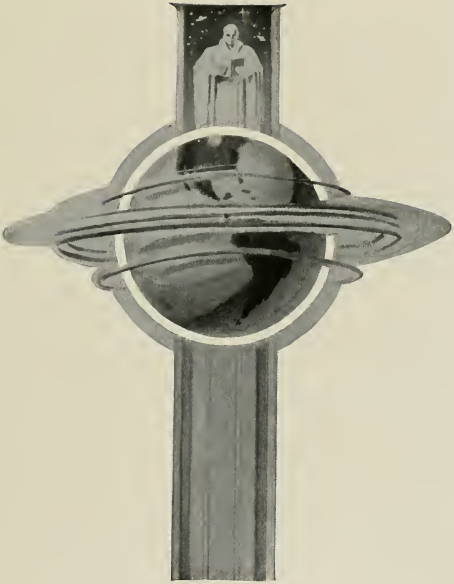

FRESHMEN

JANICE CAMPBELL
Freshman Class Mascot

COLORS: *Purple and Gold* FLOWER: *White Rose*

MOTTO: *Not failure, but low aim, is crime*

FRESHMAN CLASS OFFICERS

Ethel Vick	*President*
Ellen Jenkins	*Vice President*
Malene Grant	*Secretary*
Isa Costen Grant	*Treasurer*

FRESHMAN CLASS

FRESHMAN CLASS ROLL

Lucy Bett Abbott
Kelly Abbeyonnis
Inez Allen
Tressie Auman
T. G. Basnight
John C. Blanchard
Carolyn Brinkley
Jack Broadhurst
Bill Brown
Karie Lee Buck
William C. Bullock
Nancy Burton
Vivian Carolus
James Carr
Taylor Carr
Mary Anne Chase
Linelle Clarke
Mary Emma Clark
Sibyl Clarke
Jewel Cole
Juanita Cooke
Alex Dail
Marjorie Davenport
Thomas M. Dennis
Dorothy Lee Earle
Ila Gray Eason
Elizabeth B. Faison
Louise Farrior
Emma Louise Felton
Virginia Fryar
J. Clarence Galloway
Hazel Gilliam
Mary Gorham
Isa Costen Grant
Malene Grant
Carrie Congleton Gray
Eugene Gray
Ruth Thorson Griffin
Evelyn L. Grimsrey
Thelma Haislip
Helen Hardy
Anna R. Hartman
Anne laDue Hartman
Maude Peele Heuspath
Thomas Henderson
Elizabeth Hines
Myrtle Holliday
Lola Holt
Dorothy Hooks
Ruth Horne
Foy Hurdle
Irene James
Ellen Jenkins
Julia Johnson
William Johnson
W. O. Jolly, Jr.
Clifton Jones
Dorothy Jones
Julia Jones
Daniel Jordan
James Joyner
James Keel
Mary Elizabeth Keith
W. Perry King
Belmont Kittrell
Edna Knight
Myrtle W. Lane
Helen Lassiter
Lillian Liles
Robert T. Little
Hattie Pearl Mollard
Clara MacMartin
Margaret Martin
Glennie Mayo
Mae McFarland
Frances MacGowen
Carleton MacMillan
Katie Miller
Belle Mitchiner
Mary Mitchener
Roy Moore
Robert Munns
Elizabeth Musselwhite
Christine O'Berry
Tressie Ormond
Janie Outland
Alvah Page
J. Edward Parker
Eugenia Parrish
Blanche Pearson
Grayce Peele
Nobelle Phillips
Mary Elizabeth Powers
Lula Proctor
Louise Robbins
Sue C. Sandling
Marjorie T. Savage
Sibyl Silverthrone
Evelyn Smith
Maude Starling
Rachel Stone
Margaret Stroude
Howard M. Summerell
Jean Tate
Carrie Jean Thomas
Margaret Jean Thomas
Ethel Vick
Irma Walker
Viola Ward
John Warren
Myra Westbrook
Alton Whitehurst
Frances Willard
Gretchen Willard
Elizabeth Wilson
W. Hazel Woodard
Leon Woodruff
William Woolard
Annie Worthington
Tom Worthington
Woodrow Worthington
Dan Wright
J. C. Wynne, Jr.

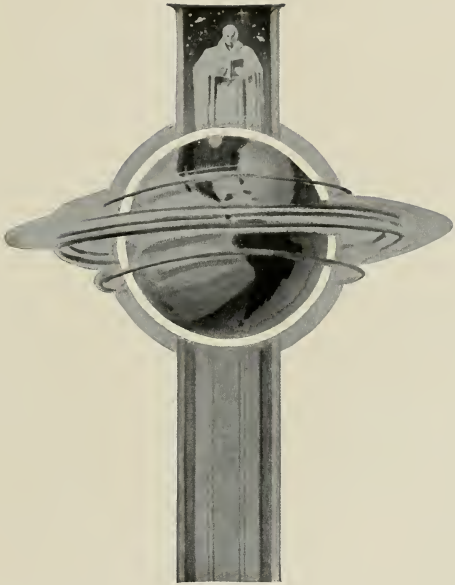

SENIOR NORMAL

Senior Normal Class Mascots

DOROTHY NELL HENDERSON and ED. HILLMAN

COLORS: *Lavender and White* FLOWER: *Sweet Pea*

MOTTO: *"Upward and Onward"*

SENIOR NORMAL CLASS POEM

Apollo had driven his fiery chariot
Into its purple sapphire gate,
When before me in strange array
Passed a procession of white-gowned ladies
Decked with daisies white and gay.
On went the march of the procession strange
While I followed in its wake;
On went the daisy-bedecked ladies
To Education's massive gate.
Each lady bowed and left a flower
For a token as she passed through;
Each daisy took root in Learning's bower
Until a garden of daisies grew.

Through Time, goes the scattering of daisies
In rows from left to right;
Till Eternity's end, will the ladies
Make their Harvest daisy-white.

NELLE WISE, '33.

MARGARET RUSSELL
Dunn, North Carolina
Senior Normal Class President

SENIOR NORMAL CLASS OFFICERS

Margaret Russell	*President*
Eleanor Brinkley	*Vice President*
Margarette Rogers	*Secretary*
Elsie Tilghman	*Treasurer*

SENIOR NORMAL

BEVIE IRENE ADAMS
Benson, N. C.
Grammar Grade

Poe Society; Y. W. C. A., '32, '33; Johnston County Club, '32, '33.

LOUISE ADAMS
Wilmington, N. C.
Two-Year Grammar Grade

Emerson Literary Society, '32, '33; Glee Club, '32, '33.

HAZEL DEE AINSLEY
Hertford, N. C.
Grammar Grade

Lanier Society; Y. W. C. A., '32, '33; Athletic Association, '32, '33.

SELMA WILSON ANDERSON
Tarboro, N. C.
Primary Grade

Lanier Society; Y. W. C. A.

WINONA ASBELL
Tyner, N. C.
Grammar Grade

Lanier Society, '31-'33; Y. W. C. A., '32, '33.

ANNE ASKEW
Greenville, N. C.
Grammar Grade

LOUISE ASKEW
Henderson, N. C.
Primary Grade

Emerson Society, '32, '33; Y. W. C. A., '32, '33.

MARY ELLEN BAKER
Reidsville, N. C.
Grammar Grade

Y. W. C. A., '32, '33; Junior "Y" Cabinet, '32; Scribblers Club, '32; Lanier Society, '32, '33; Associate Editor of TECOAN, '33.

SENIOR NORMAL

GRACE BAKER
Snow Hill, N. C.
Grammar Grade

Emerson Society; Y. W. C. A.; Athletic Association.

RUTH BIVINS
Hillsboro, N. C.
Primary Grade

Poe Society.

LAURA ELIZABETH BORDEAUX
Wilmington, N. C.

EDITH GRIGGS BOWMAN
Wadesboro, N. C.
Two-Year Primary Grade

Emerson Society.

BETH E. BRANTLEY
Durham, N. C.
Two-Year Grammar Grade

Y. W. C. A., '32, '33; Emerson Society, '32, '33; Glee Club, '32, '33, President, '32, '33.

LOUISE BRILEY
Greenville, N. C.
Primary Grade

CATHERINE BRINKLEY
Valdese, N. C.
Primary Grade

Emerson Society; Y. W. C. A.; Vice President Class, '33.

ELEANOR BRINKLEY
Valdese, N. C.
Primary Grade

Lanier Society; Y. W. C. A. Choir, '33; Proctor, '33.

SENIOR NORMAL

KATHLEEN BRYCE
Rose Hill, N. C.
Primary Grade

Duplin County Club, '31; Glee Club, '31, '33; Y. W. C. A. Choir, '33.

LILLIE DARE BROWN
Bethel, N. C.
Primary Grade

Poe Society; Athletic Association, '32, '33.

MILDRED BULLOCK
Primary Grade

Lanier Society; Y. W. C. A.

THEO. CAIN
Buie's Creek, N. C.
Primary Grade

Wake Forest College, '24; Teacher Training, '28, '29; N. C. C. W., '29; Campbell College, '30; Poe Society; Scribblers Club, '33; Y. W. C. A.

BESSIE LOUISE CAPPS
Arcola, N. C.
Grammar Grade

DILLEY CATHERINE CAMPBELL
Maxton, N. C.
Primary Grade

Lanier Society, '32, '33; Y. W. C. A., '33; Athletic Association, '32.

LULA BEASWELL COBB
Elm City, N. C.
Primary Grade

Lanier Society; Y. W. C. A.

MARY LEE COCKRELL
Norfolk, Va.
Primary Grade

Lanier Society; Y. W. C. A.

SENIOR NORMAL

MARGARET E. COLE
Hillsboro, N. C.
Grammar Grade

N. C. C. W., '32.

MARGARET MINERVA COPPAGE
Vanceboro, N. C.
Primary Grade

Emerson Society; Math Club, '32; English Club, '32; Y. W. C. A., '32, '33; Proctor, '33.

RACHEL COPPEDGE
Spring Hope, N. C.
Primary Grade

Y. W. C. A., '32, '33, Choir, '33; Lanier Society; Athletic Association, '33; Class Historian.

CARMA CREDLE
Lake Landing, N. C.
Primary Grade

Emerson Society; Y. W. C. A.

LUCILLE CREECH
LaGrange, N. C.
Elementary Grade

Lanier Society.

ANNIE ROSA CROSS
Elizabethtown, N. C.
Primary Grade

Lanier Society; Y. W. C. A.

PAULINE DAIL
Mount Olive, N. C.
Grammar Grade

Lanier Society; Y. W. C. A.

SIBYL DANIELS
Wanchese, N. C.
Primary Grade

Lanier Society; Y. W. C. A., Choir, '32; Athletic Association; Dare County Club, '33.

SENIOR NORMAL

KATHERINE M. DAVIS
Southport, N. C.

Primary Grade

Lanier Society; Y. W. C. A.

MARGARET DAVIS
Farmville, N. C.

Elementary Grade

Salem College, '31; Lanier Society; Marshal, '33; Y. W. C. A.; Class Critic, '32; Superlative, '33.

KATHERINE DICKERSON
Warrenton, N. C.

Primary Grade

Poe Society; Y. W. C. A.; Athletic Association; Basketball Team, '31, '32.

WILLA MITCHELL DICKEY
Laurinburg, N. C.

Grammar Grade

N. C. C. W., '31; Lanier Society; *Teco Echo* Reporter for Scribblers Club, '32; Reporter for Class, '32, '33; *Teco Echo* Staff, '32, Managing Editor, '33; Scribblers Club, '32, Corresponding Secretary, '33.

EDITH DILLARD
Rocky Mount, N. C.

Primary Grade

President Junior Normal Class, '32; Junior Y. W. C. A. Cabinet, '32; Lanier Society; Y. W. C. A.; Athletic Association; Rotary Cradle Club, '32.

JENNIE C. DRAUGHON
Clinton, N. C.

Grammar Grade

Poe Society; Sampson County Club.

THELMA EDMUNDSON
Bethel, N. C.

Primary Grade

Poe Society.

CHARLES S. EDWARDS
Macclesfield, N. C.

Grammar Grade

Lanier Society; Secretary-Treasurer Co-ed Club; Assistant Manager Basketball, '32, '33.

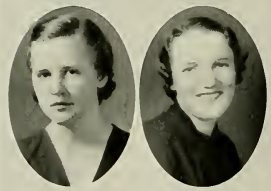

SENIOR NORMAL

ELIZABETH EDWARDS
Lemon Springs, N. C.
Elementary Grade
Poe Society; Y. W. C. A.

ERNESTINE EVERETT
Conetoe, N. C.
Grammar Grade
Emerson Society; Y. W. C. A.

ELSIE EDWARDS
Pendleton, N. C.
Primary Grade
Poe Society; Glee Club, '32, '33.

BESSIE TAYLOR EFLAND
Efland, N. C.
Grammar Grade
N. C. C. W., '32; Poe Society; Athletic Association.

RUTH FALLS
Gastonia, N. C.
Primary Grade
Emerson Society; Y. W. C. A.

HELEN FREEMAN
Hamlet, N. C.
Primary Grade
Lanier Society; Y. W. C. A.

MARGARET LOUISE FULCHER
Leasburg, N. C.
Grammar Grade
Poe Society.

ELEANOR MATILDA GASKILL
Straits, N. C.
Primary Grade
Poe Society; Athletic Association, '32, '33; Y. W. C. A., '33; Rotary Cradle Roll, '32.

SENIOR NORMAL

INEZ GLOVER
Bailey, N. C.
Primary Grade
Emerson Society; Y. W. C. A.; Athletic Association.

DOROTHY GORDON
Hillsboro, N. C.
Grammar Grade
Poe Society; Y. W. C. A.

KATIE LEE GORDON
Waxhaw, N. C.
Primary Grade
Poe Society; Y. W. C. A.

LULA G. HARDY
LaGrange, N. C.
Primary Grade
Emerson Society, Marshal, '32; Y. W. C. A.; Athletic Association.

DOROTHY HARMON
Massachusetts
Grammar Grade
Emerson Society; Student Volunteer.

ELIZABETH HARRIS
Elizabeth City, N. C.
Grammar Grade
Poe Society; Y. W. C. A.; Proctor, '31.

ADA CLAY HEDGEPETH
Rocky Mount, N. C.
Elementary Grade
Poe Society; Y. W. C. A.

NAOMI HEDGEPETH
Primary Grade
Lanier Society; Y. W. C. A.

SENIOR NORMAL

LUCILLE HENDERSON
Mooresville, N. C.

Two-Year Grammar Grade

Emerson Society; Y. W. C. A.; Junior "Y" Cabinet, '31.

MARGARET LEE HERRING
Clinton, N. C.

Two-Year Grammar Grade

Lanier Society; Sampson County Club.

JOSEPHINE ELIZABETH HIGHSMITH
Dunn, N. C.

Grammar Education

Lanier Society; Glee Club; Proctor, '33.

ELOISE STOREY HILL
Boykins, Va.

Grammar Grade

Emerson Society; Y. W. C. A.; Junior Cabinet, '32.

RUTH HOOD NORTON
Selma, N. C.

Primary Grade

Lanier Society; Y. W. C. A.; Superaltive, '32.

BEATRICE S. HOOKS
Kenly, N. C.

Two-Year Primary Grade

Emerson Society; Y. W. C. A.; Johnston County Club.

LESSIE HOOPER
Stumpy Point, N. C.

Primary Grade

Poe Society; Y. W. C. A.; Athletic Association; Dare County Club.

SYBIL HOOPER
Stumpy Point, N. C.

Grammar Grade

Lanier Society; Y. W. C. A.; Athletic Association; Dare County Club.

SENIOR NORMAL

DORIS HUMPHREY
Richlands, N. C.
Elementary Grade
Poe Society; Y. W. C. A.

MARY HUMPHREY
St. Pauls, N. C.
Two-Year Grammar Grade
Emerson Society; Y. W. C. A.; Scribblers Club.

THELMA IRELAND
Alliance, N. C.
Primary Grade
Poe Society; Y. W. C. A., '32; Athletic Association, '33.

OLETA JACKSON
Cooper, N. C.
Primary Grade
Athletic Association, '31; Class Basketball Team; Emerson Society.

MADELINE JENKINS
Greenville, N. C.
Primary Grade

MILDRED LOUISE JERNIGAN
Fayetteville, N. C.
Primary Grade
Lanier Society; Y. W. C. A.; Athletic Association, '32, '33.

ANNIE LORENE JONES
Neuse, N. C.
Grammar Grade
Lanier Society; Y. W. C. A.

ROSA MAE JONES
Baltimore, Md.
Two-Year Grammar Grade

SENIOR NORMAL

EDITH KEMP
Louisburg, N. C.

Grammar Grade

Poe Society.

LUCY KELLEY
Jonesboro, N. C.

Primary Grade

Treasurer Junior Normal Class, '32; Lanier Society; Y. W. C. A.; Athletic Association.

ELLA JOHNSON KINLAW
Elizabethtown, N. C.

Intermediate Grade

Emerson Society; Y. W. C. A.; Athletic Association.

ELSIE KNIGHT
Bynum, N. C.

Emerson Society.

LAVERNA MARY LANGSTON
Bentonville, N. C.

Two-Year Grammar Grade

Lanier Society; Johnston County Club, '32, '33.

MARY LOUISE LAWRENCE
Tarboro, N. C.

Primary Grade

Peace Junior College, '30; Lanier Society; Y. W. C. A.

HULA B. LEACH
Wilson, N. C.

Primary Grade

Student Government Representative, '32; Lanier Society; *Teco Echo* Staff, '32, '33; Y. W. C. A.; Associate Business Manager TECOAN, '33.

GRACE LEE
Dunn, N. C.

Grammar Grade

Lanier Society; Glee Club, '32, '33; Y. W. C. A. Choir, '32.

SENIOR NORMAL

RUBY BELVIA LEE
Willow Springs, N. C.
Elementary Education

Lanier Society; Y. W. C. A.; Athletic Association; Johnston County Club, '32, '33; Class Basketball Team, '33.

MAY LEWIS
Rocky Mount, N. C.
Two-Year Grammar Grade

RUTH MANGUM
Creedmoor, N. C.
Elementary Grade

MILDRED MANNING
Primary Grade

MARGARET MEBANE
Burlington, N. C.
Primary Grade

Emerson Society; Proctor, '32.

ANNIE LAURIE MELVIN
Elizabethtown, N. C.
Grammar Grade

Wingate Junior College, '31; Emerson Society; Y. W. C. A.

EUNA MILLER
Mocksville, N. C.
Two-Year Primary Grade

Catawba College, '28; Poe Society.

ALICE MENEFEE
Greenville, N. C.
Primary Grade

Emerson Society.

SENIOR NORMAL

MARY ALMA MONROE
Raeford, N. C.
Grammar Grade

Athletic Association, '33.

RACHEL ELAINE MORGAN
Spring Hope, N. C.
Primary Grade

Class Secretary, '32; Glee Club; Lanier Society; Y. W. C. A., Choir, '32; Basketball, '32; T. N. T., '32.

DORIS EVELYN MORRIS
Harrellsville, N. C.
Grammar Grade

Poe Society.

EDITH LOUISE MORTON
Wilmington, N. C.
Two-Year Grammar Grade

Emerson Society; Emerson Debater, '32; Marshall, '33; Student Government Treasurer, '33; Y. W. C. A.

MAUDE MARINETT MURRAY
Wadesboro, N. C.
Primary Grade

Emerson Society; Y. W. C. A.; Athletic Association.

BEATRICE MCCOTTER
Alliance, N. C.
Primary Grade

Poe Society; Y. W. C. A.; "D" Class Council Representative.

MARY MCFADYEN
Raeford, N. C.
Primary Grade

Y. W. C. A., '33.

MAGGIE LEE MCGLOHON
Greenville, N. C.
Grammar Grade

SENIOR NORMAL

ANNIE MCINTYRE
Merrimon, N. C.
Primary Grade
Emerson Society; Junior Y. W. C. A. Cabinet, '32; Vice President Class, '32.

RENNO MCLAWHORN
Ayden, N. C.
Primary Grade
Lanier Society; Y. W. C. A.

LIZZIE LEE NELMS
Nashville, N. C.
Two-Year Primary Grade
Lanier Society; Y. W. C. A.

RUTH NIXON
Stumpy Point, N. C.
Grammar Grade
Poe Society; Athletic Association; Y. W. C. A., Choir; Glee Club; Secretary and Treasurer Dare County Club.

LILLIAN INEZ OGLESBY
Winterville, N. C.
Two-Year Grammar Grade

FRANCES OVERTON
Mount Gilead, N. C.
Primary Grade
Louisburg College; Y. W. C. A.; Emerson Society.

THELMA PARKER
Winterville, N. C.
Primary Grade

ALICE PEACOCK
Benson, N. C.
Grammar Grade
Poe Society; Johnston County Club.

SENIOR NORMAL

HAZEL PEARCE
Micro, N. C.
Primary Grade

Poe Society; Y. W. C. A.; TECOAN Representative for Johnston County Club; Student Volunteer Band.

MILDRED PEELE
Raeford, N. C.
Primary Grade

Emerson Society.

PATTIE MAE PATTERSON
Elm City, N. C.
Two-Year Primary Grade

Lanier Society; Y. W. C. A.

ALICE LEIGH PELLETIER
Greenville, N. C.
Primary Grade

VASHTI PERRY
Hobbsville, N. C.
Grammar Grade

Lanier Society.

KITTYE SNOW PHILLIPS
Pinetops, N. C.
Primary Grade

Emerson Society.

JOY PICKARD
Charlotte, N. C.
Primary Grade

Chairman Junior "Y" Cabinet, '32; "C" Class Representative Student Government, '32; House President, '33; Emerson Society; Y. W. C. A. Cabinet, '32; Delegate to "Y" Officers Training Conference, '32; to Blue Ridge, '32; to Southern Student Faculty Conference, '32.

MARIE PINNELL
Warrenton, N. C.
Primary Education

Poe Society; Y. W. C. A.; Athletic Association; Basketball Team.

SENIOR NORMAL

SARAH BELLE PITT
Pinetops, N. C.
Primary Grade
Emerson Society.

FRANCES ANNE POLLOCK
Trenton, N. C.
Primary Grade
Emerson Society; Glee Club, '33.

MAYDE REYNOLDS
Clinton, N. C.
Grammar Grade
Poe Society; Proctor, '33.

CORNELIA RHYNE
Gastonia, N. C.
Primary Grade
Asheville Normal and Teachers College, '30; Emerson Society.

MARY LENA RICE
Alliance, N. C.
Primary Grade
Poe Society.

KATHLEEN RIDDLE
Laurel Hill, N. C.
Primary Grade
Poe Society; Y. W. C. A.; Glee Club.

MARGARETTE HOLT ROGERS
Denton, N. C.
Primary Grade
Secretary Junior "Y" Cabinet, '32; Y. W. C. A. Cabinet, '33; Emerson Society; Class Secretary, '33; Associate Editor TECOAN, '33; Scribblers Club, '33.

JANIE MILDRED ROSE
Snow Hill, N. C.
Grammar Grade
Emerson Society; Y. W. C. A.

SENIOR NORMAL

DELLA UNDINE ROSS
Robersonville, N. C.

Grammar Grade

Emerson Society; Y. W. C. A.

BONNIE MAE RUSHEN
Belmont, N. C.

Primary Grade

Lanier Society; Y. W. C. A.

MARGARET TAYLOR RUSSELL
Dunn, N. C.

Primary Grade

Lanier Society; Y. W. C. A., '33; Scribb'er's Club; "D" Class President, '33; *Teen Echo* Reporter; Lanier Society, '33.

INEZ SMITH
Goldsboro, N. C.

Grammar Grade

LAURA E. SMITH
Greenville, N. C.

Two-Year Primary Grade

Emerson Society.

MATTIE RUTH SMITH
Fountain, N. C.

Primary Grade

Poe Society, '32, '33.

PAULINE ONEDIA SMITH
Gibsonville, N. C.

Primary Grade

Y. W. C. A.; Junior Cabinet, '32; Athletic Association, '33; Lanier Society.

MARY WILLIE SOUTHERLAND
Henderson, N. C.

Two-Year Primary Grade

Y. W. C. A.; Emerson Society; Y. W. C. A.; Junior Cabinet.

SENIOR NORMAL

MARY ROSS SQUIRES
Washington, N. C.
Primary Grade

Emerson Society; Class Cheer Leader, '32, '33; Emerson Cheer Leader, '33.

JANE STEWART
Henderson, N. C.
Primary Grade

Emerson Society; Y. W. C. A.

IRIS ELIZABETH STOKES
Colerain, N. C.
Primary Grade

Y. W. C. A.; Poe Society, Marshal, '33.

LUCILLE STOKES
Greenville, N. C.
Grammar Grade

Poe Society.

MARGARET STRICKLAND
Dunn, N. C.
Elementary Grade

Y. W. C. A. Choir, '32, '33; Glee Club, "D" Class TECOAN Representative, '33.

VIRGINIA STRICKLAND
Nashville, N. C.
Primary Grade

Lanier Society.

GRACE STRINGFIELD
Fayetteville, N. C.
Grammar Grade

Lanier Society; Athletic Association.

SARA TANKARD
Bath, N. C.
Grammar Grade

N. C. C. W., '29, '30; Emerson Society

SENIOR NORMAL

HELEN JOSEPHINE TAYLOR
Goldsboro, N. C.

Grammar Grade

Poe Society; Assistant Cheer Leader, '33; Athletic Association; Y. W. C. A.; Scribblers Club; President, '33.

LELA MAE TAYLOR
Snow Hill, N. C.

Grammar Grade

Poe Society; Glee Club; Y. W. C. A.; Delegate to B. S. U. Conference, '33.

MARTHA TEAL
Wadesboro, N. C.

Primary Grade

Emerson Society; Y. W. C. A., Choir.

ELSIE REID TILGHMAN
Kinston, N. C.

Grammar Grade

Lanier Society; Y. W. C. A.; Treasurer of Senior Normal Class.

SARAH MILDRED TOLAR
Lumber Bridge, N. C.

Grammar Grade

Lanier Society; Y. W. C. A.; Athletic Association.

HELEN BARROW TURNAGE
LaGrange, N. C.

Grammar Grade

Emerson Society; Y. W. C. A., Choir.

FLORA CHRISTINE TYNDALL
Trenton, N. C.

Elementary Grade

Emerson Society.

MABEL BERNICE TYNDALL
Trenton, N. C.

Elementary Grade

Emerson Society.

SENIOR NORMAL

LOIS WADDELL
Fair Bluff, N. C.

Grammar Grade

Emerson Society; Glee Club, '33; Athletic Association, '33; Y. W. C. A.; "D" Basketball Team, '33.

LOIS FRANCES WALKER
Hillsboro, N. C.

Grammar Grade

Lanier Society.

EMILY MARTHA WARREN
Durham, N. C.

Grammar Grade

Poe Society; Athletic Association; Basketball Team.

MELBA LOUISE WATSON
Kenly, N. C.

Primary Grade

Y. W. C. A.; Junior Y. W. C. A. Cabinet, '32; Poe Society; Poe Cheerio Club, '32; Johnston County Club, Vice President, '33; TECOAN Representative of "C" Class, '32; College Orchestra; TECOAN Representative of Poe Society, '33; Class Critic, '33; Proctor, '33; Class Poet, '32.

VIRGINIA DARE WHITE
LaGrange, N. C.

Primary Grade

Emerson Society; Athletic Association; Y. W. C. A.; Proctor, '33.

ETHEL WHITEHURST
Beaufort, N. C.

Primary Grade

Emerson Society; Advertising Manager *Teco Echo*, '33; Y. W. C. A.

MARGARET WHITEHURST
Bethel, N. C.

Grammar Grade

CLIO LOUISE WHITFIELD
Franklin, Va.

Primary Grade

Y. W. C. A.; Lanier Society, Secretary, '33; Class Prophet, '33.

SENIOR NORMAL

ELLA ESTELLE WILLIAMS
McCullers, N. C.

Elementary Grade

Lanier Society; Athletic Association; Y. W. C. A.; Johnston County Club, Treasurer, '33.

FRANCES WILLIAMS
Atlantic, N. C.

Primary Grade

Lanier Society.

SALLIE ELIZABETH WILLIAMS
Clinton, N. C.

Primary Grade

N. C. C. W., '31; Poe Society.

NELL S. WILLIFORD
Elm City, N. C.

Elementary Grade

Emerson Society; Y. W. C. A.; Junior Y. W. C. A. Cabinet; Athletic Association.

NELLIE WISE
Stumpy Point, N. C.

Grammar Grade

Lanier Society; Y. W. C. A.; Athletic Association; Class Cheer Leader, '33; *Teco Echo* Reporter, '33; Scribblers Club; Dare County Club.

HILDA WISE
Swan Quarter, N. C.

Grammar Grade

FLORENCE WOODARD
Columbia, N. C.

Grammar Grade

Lanier Society; Y. W. C. A.

ALICE WOODRUFF
Whitakers, N. C.

Primary Grade

Randolph Macon College, '30; Lanier Society; Y. W. C. A.

SENIOR NORMAL

VERDIE WILSON
Greenville, N. C.
Primary Grade

LENORE WINSTED
Elm City
Primary Grade
Lanier Society.

LUCILLE YATES
Morrisville, N. C.
Grammar Grade
Emerson Society; Athletic Association; Y. W. C. A.; Glee Club.

MARY ELLEN YELVERTON
Farmville, N. C.
Elementary Grade
Lanier Society; Tennis Club; Baseball Team, '32; Captain Baseball Team, '32.

ELIZABETH YOUNG
Elizabethtown, N. C.
Primary Grade
N. C. C. W., '32; Emerson Society.

HISTORY OF THE "D" CLASS

As we sit fondly fingering our well-worn memory books which are really scrapbooks containing autographs, cartoons, souveniers, and a bit of a diary—all dating from the never-to-be-forgotten day of September 28, 1931, what a floodgate of memories—memories that bless and burn—are awakened! How beautiful are some of the pictures that hang in Memory's Hall. How comical are some of the recollections of those First Days at college.

We were one hundred fiifteen in number as we entered the doors of our favorite Shrine to Knowledge, dear old East Carolina Teachers College. From all arts of North Carolina we hailed jolly girls, sad girls, big girls, little girls, brave girls and timid girls.

Parties, teas, mass meetings and registering, together with getting acquainted with each other, occupied our first few days.

Soon we were meeting classes (not the hopes and ambitions our instructors had for us)! To those first questions the answers quite frequently were, "Teacher, I don't know."

Then came INITIATION! Not one among our number but had enlarged imaginations, anticipations (and in some cases apprehensions) concerning this event. Each resolved inwardly to assume the nonchalant attitude and appear as sensible as green "C's" could. Alas! like "best laid plans of mice and men," ours too, went astray—arrayed in many petticoats, rouged noses, adorned by alarming clocks, wearing slickers, carrying umbrellas, we must have been an attractive group! But altogether it was lots of fun, and having experienced it, we saw to it that the incoming 1933 society members derived full benefit and had something to write home about.

Then came Thanksgiving. Home and friends never seemed dearer. As we packed our bags in eager haste we forgot the tears we had shed; our hearts forgot the aches it had had. Everyone was happy. Although the holidays passed very quickly we brought back with us many pleasant memories.

As we turn other pages, bits of programs, a line jotted here and there remind us anew of some of the wonderful things the college provided in the way of entertainment. We shall long remember the Don Cossack Russian Male Chorus, Galli-Curci, The Abbey Theater Irish Players, Harold Kreutzberg and his Dancing Group—how we enjoyed them!

Almost before we knew it we were handing in our spring finals, and asking ourselves anew, "What is so rare as a day in June?" For were we not eager for our promising vacation?

We entered our senior year one hundred sixty-four in number. Visions of practice teaching became realities, and many, many times did we hear that "Teacher, I don't know"—it sounds different too, when one says it and it's said to one!

The outstanding entertainment during the first term was the delightful show performed by Doris Kenyon. She sang in many different languages and expressed her wonderful personality in all of it.

We have enjoyed many motion pictures shown in Austin Hall on Saturday evenings. Nor must we leave our Ex-Governor Gardner and the various speakers who from time to time have inspired us to better effort by their messages.

Graduation—the goal for which we have zealously labored—approaches! We must soon say that pathos-filled word "Farewell" as we part from the sunshine of accomplishment and temporary clouds of disappointment in some of our work.

On the very last page is pasted an invitation to one Graduating Exercise. We are elated yet,

"A feeling of sadness comes o'er me
That my soul cannot refrain,
And resembles sorrow only
As the mists resemble rain."

As we think of parting from those who have been closely associated with us, both in our classes and on the campus, we think of this selection:

"Here awa and there awa,
Up the world and doon,
You and I are going friend,
Under sun and moon;
Whether roads divide or no,
Whether alone or met,
Whether we hail or bid farewell—
Oh, dinna forget!"

And now to teachers, friends, and members of Senior Normal Class of 1933 in the words of Tiny Tim,

"God bless us all!"

SENIOR NORMAL CLASS LAST WILL AND TESTAMENT

State of North Carolina
County of Pitt
Town of Greenville

WE, the Senior Normal Class of nineteen hundred thirty-three, while on the eve of our graduation, look back with love and loyalty for our Alma Mater, do hereby make and declare our Last Will and Testament.

We bequeath:

To the Faculty, our most sincere wishes that the "Depression" come to an end in the near future, as we ourselves hope to become faculty members soon, and we feel that we shall be able to sympathize with them regarding such matters.

To our Parents, we devote our future lives with the desire that we do all we can to repay them for what they have done for us.

To the Junior-Normal Class:

First, our charm and teaching personality that are such essential assets at the Training School;

Second, a full supply of notebooks, note-cards, and files;

Third, the beloved privilege of sharing in the persecution of the new society members, as you have been persecuted this year;

Fourth, our chapel seats at the front of the auditorium.

To all concerned, a clear field, as far as we are concerned, in pursuit of our irresistible co-eds.

MELBA WATSON,
MARGARETTE ROGERS,
Testatrixes.

Witnesses:

CARMA CREDLE.
ANNE MCINTYRE.

PROPHECY "D" CLASS

THE meeting will please come to order" called Margaret Russell at the class reunion in June 1942. "As Margaret Rogers calls the roll will each answer in a few words what she is doing?"

Bevie Adams: Follies girl.
Louise Adams: Old maid.
Hazel Ainsley: Piano tuner.
Mabel Allen: Publishing poem books.
Selma Anderson: Nun.
Winona Asbell: Waitress.
Anne Askew: Tap dancer.
Ellen Baker: Missionary.
Grace Baker: Debater.
Mabel Barbour: Lion hunter.
Ruth Bivens: America's platinum blond.
Edith Bowman: Photographer.
Beth Brantley: Big woman in a circus.
Jessie Brewer: Famous fortune teller.
Louise Briley: Artist model.
Catherine Brinkley: Librarian.
Eleanor Brinkley: Postmistress.
Kathleen Bryce: Demonstrator of cosmetics.
Lillie Brown: Coach in Cuba.
Theo Cain: Teaching at Campbell College.
Katheryne Campbell: Social director for P. J. C.
Bessie Louise Capps: Voice instructor.
Lillian Carowan: Gown shop in Paris.
Virginia Carowan: Professor at Columbia.
Lula Cobb: Working for Ph.D.
Mary Lee Cockerell: Secretary.
Margaret Coppage: Speakeasy hostess.
Rachel Coppedge: Anne Harding's successor.
Carma Credle: Opera star.
Lucille Creech: Ballet dancer.
Irene Creech: Pianist.
Annie Cross: Clerk.
Pauline Dail: Beauty culture teacher.
Sybil Daniels: Hostess in nightclub.
Katheryne Davis: Living in S. A.
Margaret Davis: Music instructor here.
Katherine Dickerson: Struggling for A.B. at E. C. T. C.
Willa Mitchell Dickey: Editor of *Ballyhoo.*
Edith Dillard: Proprietor of Denton's.
Thelma Edmundson: Teaching phonics.
Jennie Draughon: Teaching school.
Charles Edwards: Director of Physical Education at E. C. T. C.
Elizabeth Edwards: Radio announcer.
Ernestine Everett: Deep sea diver.
Ruth Falls: Kindergarten teacher.
Hamae Fitzgerald: Poet.
Hazel Forrest: Choir leader.
Helen Freeman: Broadway dancer.
Margaret Fulcher: Card shark.
Matilda Gaskin: Coaching dramatics.
Inez Glover: Artist.
Lula G. Hardy: Bootblack.
Ora Hammond: Telephone operator.
Elizabeth Harris: Olympics champion.
Ada Hedgepeth: Invented permanent curling fluid.
Lucille Henderson: Clerk in Woolworth's.
Alice Herring: Auctioneer.
Elizabeth Highsmith: Beauty parlor operator.
Margaret Lee Herring: Dean at E. C. T. C.
Eloise Hill: Advertising Barrett's Rolls.
Vera Hobbs: Making phonograph records.
Virginia Hoffman: Bandmistress.
Beatrice Hooks: Bicyclist.
Lessie Hooper: Prima donna.
Sybil Hooper: Recently divorced.
Doris Humphrey: Cashier.
Mary Humphrey: Working for M.A.
Thelma Ireland: Drummer.
Oleta Jackson: Running tea room.
Mildred Jernigan: Parachute jumper.
Lillian Johnson: Hair dresser.
Louise Jones: Governor of State.
Lorine Jones: Florist.
Edith Kemp: Sculptress.
Lucy Kelly: Studying men abroad.
Ella Johnson Kinlaw: Librarian.
Elsie Knight: Dancing Director.
Laverna Langston: County superintendent.
Mary Louise Lawrence: Dream interpreter.
Hula B. Leach: Farmer's wife.
Grace Lee: Running hot dog stand.
Ruby Lee: Swimming instructor.
May Lewis: Matron in Fleming.
Ruth Mangum: Patent on "Sur-Blonde Liquid."
Evelyn Matthews: Playwright.
Margaret Mebane: School teacher.
Annie Laurie Melvin: Worlds prettiest brunette.
Annie Menefee: Answering fan mail.

Frances Mewborne: Bellhop in Waldorf.
Euna Miller: Demonstrating cooking.
Mary Alma Monroe: N. C. Senator.
Rachel Morgan: Miss Graham's successor.
Leona Morgan: Mail carrier.
Doris Morris: Dealer in toilet articles.
Edith Morton: Interior decorator.
Dell Moye: Loafing.
Jessie Munn: Telegraph operator.
Wilma Murphy: Owns silk factory.
Marnette Murray: Song writer.
Beatrice McCotter: Salvation Army worker.
Mary McFadgen: Minister's wife.
Maggie McGlohon: Lilly Pond's successor.
Annie McIntyre: Maid in Biltmore Hotel.
Renno McLawhorn: Old maid.
Lizzie Lee Nelms: Book agent.
Ruth Nixon: Welfare worker.
Inez Oglesby: Dress maker.
Frances Overton: Running boarding house.
Thelma Parker: Toe dancer.
Alice Peacock: Studying art.
Hazel Pearce: Telephone operator.
Mildred Peele: Raising chickens.
Alice Pelletier: Still reducing.
Vashti Perry: Matron of Sand Rock Hotel.
Kittye Phillips: Palmist.
Joy Pickard: Editor of *True Story*.
Marie Pinnell: Running Private Kindergarten.
Sarah Belle Pitt: Keeping house.
Frances Pollock: Sign painter.
Mayde Reynolds: Music teacher.
Cornelia Rhyne: Home Economics Teacher.
Mary Lena Rice: Doctor's wife.
Kathleen Riddle: Mayor of Laurel Hill.
Margarette Rogers: Ring agent.
Mildred Rose: Elocutionist.
Delha Ross: Mother of six.
Bonnie Rushen: Tennis Star.
Margaret Russell: Nurse in Rudy's Hospital.
Inez Smith: Bathing beauty.
Mattie Laura Smith: Magazine salesman.
Mattie Ruth Smith: Model for Kaiser's Underwear.
Mildred Smith: Tight Rope Walker.
Pauline Smith: Aviatrix.
Mary Southerland: Studying fashions abroad.
Mary Ross Squires: Nun.
Jane Stewart: Broker on Wall Street.
Iris Stokes: Selling Angora Cats.
Lucille Stokes: Geography Instructor at Duke.
Margaret Strickland: Bathing Beauty.
Grace Stringfield: Church Secretary.
Sara Tankard: In Reno getting a divorce.
Helen Taylor: Associate Editor of *College Humor*.
Lela Mae Taylor: Designer in Furniture Factory.
Martha Teel: Blues Crooner.
Elsie Tilghman: Bookkeeper.
Helen Turnage: Toe Dancer in New York.
Inez Turner: Proprietor of a Luncheonette.
Mildred Tolar: Basketball Coach.
Flora Tyndall: Architect.
Mabel Tyndall: Hostess at the St. Regis Hotel, N. Y.
Lois Waddell: Geography teacher.
Lois Walker: Critic in E. C. T. C. Training School.
Mrs. May H. Watson: Kindergarten Instructor.
Melba Watson: Pianist in Alva van Northwick Orchestra.
Emily Warren: Milliner in Richmond.
Virginia White: Working in a hosiery mill.
Ethel Whitehurst: Advertising Manager of Kress.
Louise Whitfield: United States Congressman's wife.
Estelle Williams: Accountant at E. C. T. C.
Nell Williford: In Arizona trying to gain.
Verdie Wilson: Movie Actress in California.
Hilda Wise: Building bridges to Manteo.
Nelle Wise: Teaching Elocution in Hyde County.
Florence Woodard: Home Economist.
Alice Woodruff: Taking life easy.
Mary Ellen Yelverton: Politician.
Elizabeth Young: Saleslady.

Written by
Willa Mitchell Dickey.
Louise Whitfield.

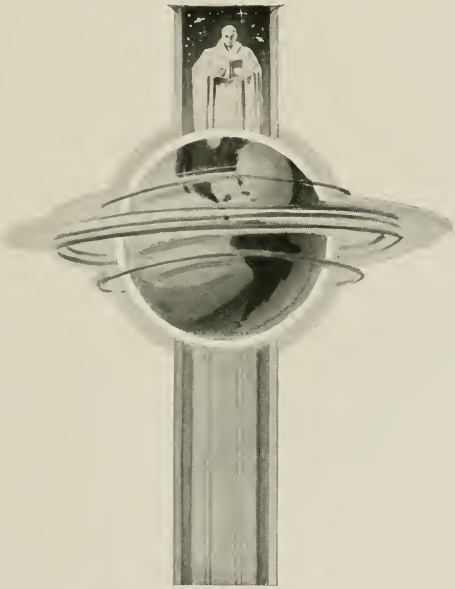

JUNIOR NORMAL

WADE COLBURN
"C" Class Mascot

COLORS: *White and Lavender* FLOWER: *Sweet Pea*

MOTTO: *"Perseverance"*

"C" CLASS POEM

Our Class in approximation
Is two hundred forty strong;
And as to zeal and animation—
We'll rule the place before long!

But thinking in a serious way,
We gladly will coöperate;
And at some not so far off day
We will make this our college great.

Now let us go forward and persevere
Until our work is done;
For we want our memory here
To be a grand and brilliant one!

DOROTHY BROOKS.

JUNIORS NORMAL CLASS OFFICERS

Marie Daniels	*President*
Carol Pollock	*Vice President*
Dorothy Brooks	*Secretary*
Inez Davis	*Treasurer*

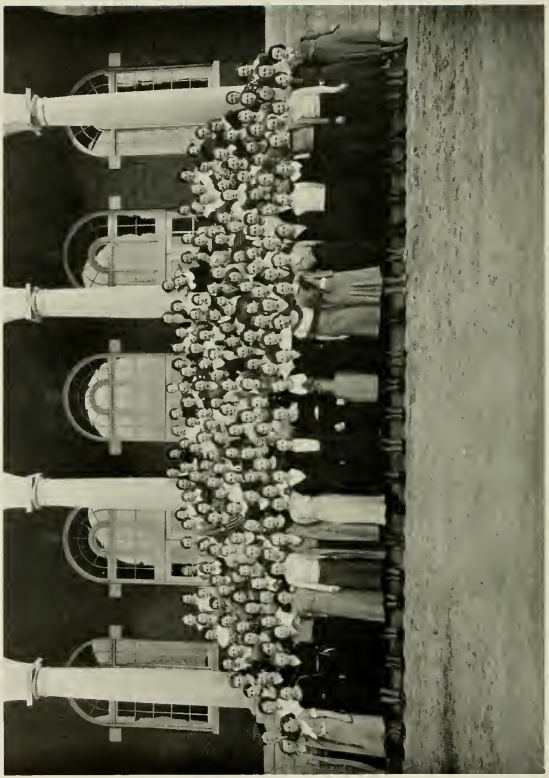

JUNIOR NORMAL CLASS

JUNIOR NORMAL CLASS ROLL

Margaret Anderson
Ruby Andrews
Ruth Melba Arnold
Grace Aysue
Gladys Baker
Mildred Bockum
Louise Banck
Rachel Barbee
Molly Neal Barringer
Mattie Elizabeth Barrow
Lucy Barrow
Rose Bateman
Willie Lewis Bazemore
Mary Booth
Julia May Bordeaux
Margaret Bostic
Norma Boyles
Esmond Bradley
Ruby Branch
Catherine Braswell
Selma Braxton
Daisy Sue Britt
Elizabeth Britt
Alice Brooks
Dorothy Brooks
Alma Broughton
Lillie Dare Brown
Mary Elizabeth Browne
Adell Brumley
Nita Brumley
Mary Bundy
Grace Burrus
Mayre Bridger Butler
Hilda Byrd
Sara Hooker Carr
Rachel Cauble
Attie Chappell
Blanche Chappell
Sibyl Clarke
Annie Mae Collier
Rose Collins
Valerie Conner
Miriam Cudworth
Eleanor Daly
Fannie W. Daniel
Marie Daniels
Maxine Daniels
Edna Darden
Lida Frances Dark
Margaret Daughtridge
Sidney Davenport
Inez Davis
James Ethel Davis
Marie Davis
Mary Ruth Davis
Mildred Davis
Nancy Dawson
Nellie Rae Dawson
Thelma Dawson
Joy DeLoatche
Jessie Ruffin Denton
Mary Gardner Dinkins
Elva Deriggers
Florence Estelle Eagles
Dorothy Earle
Emma Earley
Frances Edmundson
Louise Edmundson
Rebecca Edwards
Bessie Efland
Mary Ellenberg
Lucy Etheridge
Ruth Evans
Nancy Ewing
Pauline Finch
Ruth Yelverton Fenber
Ellen Fleetwood
Frances Fleetwood
Laura S. Fleming
Marjorie Fodrie
Annie Rose Fuller
Mary R. Fulton
Annie Lois Futrelle
Hazel Gaynor
Lucile Gammon
Marguerite Gardner
Alma Godfrey
Adell Godwin
Irma Grant
Catherine Gregg
Grace Griffin
Annie Hall
Alma Hammond
Laura Harrell
Helen L. Hardy
Elizabeth Moore Helms
Lucile Harris
Alphia Herring
Sara Herring
Janie Hester
Helen Hinton
Roslyn Hollingsworth
Margaret Holt
Mildred Hooker
Annie Laurie Hudson
Jeanne Isley
Alma Earle Ivy
Victoria Jackson
Mary Jenkins
Lessie Mae Jennings
Elizabeth Johnson
Ruth Johnson
Betsie Ann Jordan
Virginia Kerr
Hazel Gonelle Kimrey
Annie Kornegay
Pearl Lautares
Willie C. Levinson
Eloise Lewis
Olive Lewis
Mary Lindsay
Nancy Lee Little
Lucile Long
Alice Manning
Margaret Mattox
Lessie May
Edna M. Midgette
Belle Mitchiner
Lois B. Moore
Rachel Moore
Louise Morris
Hazel Morton
Vivian Murray
Athaleah Muse
Sue Taylor Myers
Sara McFadyen
Elizabeth McGee
Ellen McGladon
Janice McGowen
Catherine McNair
Irene Nobles
Sue Noell
Mary Norton
Persaline O'Brian
Margaret Lee Oldham
Mary Outlaw
Emma Avent Outtebridge
Anabel Parker
Arline Parker
Betsy Parker
Virginia Parrish
Eugenia Parrish
Lillie Frank Peace
Florence Peacock
Ophelia Pearce
Mildred Pitt
Grace Penny
Hilda Perkins
Mary Foy Peterson
Maude Ellen Phillips
Reba Pickett
Lou Ella Pinnul
Minnie Leah Pittman
Carol Pollock
Julia Pollock
Annie Neale Pravatte
Margaret Pravatte
Marjorie Pritchard
Odell Pritchard
Daisy Purnell
Maud Rankin
Daisy Raper
Margaret Rawls
Norma Redfearn
Naomi Riddick
Louise Roberson
Inez Rollins
Dora Rountree
Bettie Rouse
Julia Rouse
Nannie Rowlett
Berkely Sauls
Evelyn Sawyer
Miriam Sloan
Edna Smith
Ellen Smith
Frances Elizabeth Smith
Hannah Snead
Hazel Spivey
Inez Stevens
Ruby Stocks
Nina Ruth Stone
Wilma Storey
Julia Stringfield
Ruth Strange
Elma Strickland
Hattie B. Strickland
Betty Stuckey
Mary Anna Sugg
Isabelle Suiter
Alma Taylor
Christine Taylor
Carrie Jean Thomas
Eleanor Thompson
Minnie Leigh Thompson
Lucy Tillet
Virginia Tilly
Dora Tingle
Minnie Lou Tomlinson
Mamie Trexler
Annie Boyd Trollinger
Eva May Turnage
Aileene Turlington
Catherine Tyson
Julia Underwood
Eva Vaughan
Annie Vinson
Emily Von Miligrom
Stella Walston
Viola Ward
Erna Lee Watson
Gladys West
Lizzie J. White
Annie Whitley
Elsie Whitley
Winston Wicker
Louise Wilder
Ruth Willard
Clarice Williams
Geneva Williams
Sally Williams
Reba Winstead
Magdaline M. Wilson
Elsie Wood
Louise Wood
Mavis Woodard
Sara Mae Woodard
Sara Wooten

The
COLISEUM
Los Angeles
OLYMPIC GAMES
1932

ATHLETICS
and
ORGANIZATIONS

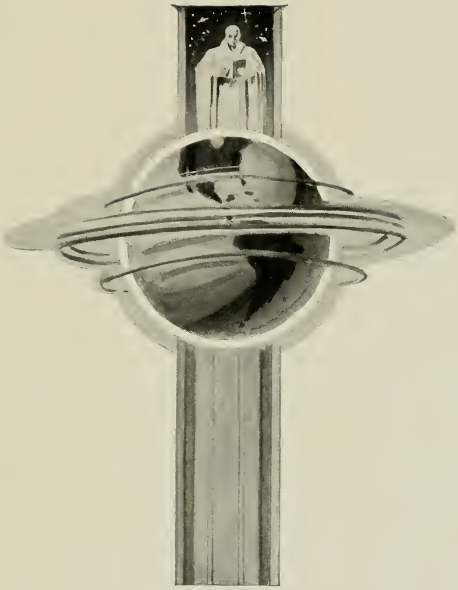

ATHLETICS

FOOTBALL GROUP

BASKETBALL SQUAD

BASEBALL SQUAD

MEN'S ATHLETIC ASSOCIATION

WOMAN'S ATHLETIC ASSOCIATION

Iris Flythe	*President*
Helen L. Harkey	*Vice President*
Mabel Dickens	*Secretary*
Pauline Barber	*Treasurer*

Ina Pilgrim

Pauline Barber

Mabel Dickens

Mary Sue Langston

Vera Broughton

Sara S Sumrieville

Martha Starling

· ATHLETIC · BOARD ·

ATHLETIC ASSOCIATION

SOPHOMORE BASKETBALL TEAM

WINNERS

Florence Sinclair
Alice Herring
May Hearne
Lucy LeRoy
Mildred Harrison
Elizabeth Overton
Clyde Morton

JUNIOR NORMAL BASKETBALL TEAM

WINNERS

Grace Penny
Allene Turlington
Rachel Barbee
Irma Grant
Hilda Perkins
Bessie Efland
Margaret Cole

BASKETBALL GROUP

COLLEGE CHEER LEADERS

Mildred Dixon, *Chief*
Myrtie Gray Hodges
Pansy Lanier
George Wilkerson

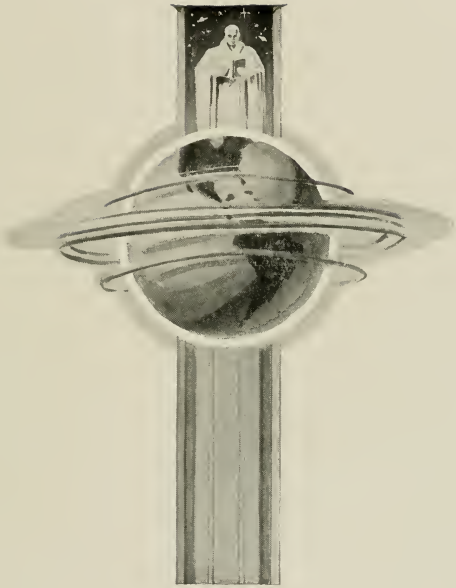

ORGANIZATIONS

STUDENT GOVERNMENT ASSOCIATION

OFFICERS

Margaret Murchison	*President*
Marjorie Griffin	*Vice President*
Rebecca Curtis	*Secretary*
Edith Morton	*Treasurer*
Evelyn Rogers	*Chairman of Campus Committee*
Ethel Parker	*President of Y. W. C. A.*
Elizabeth Haywood	*Editor-in-Chief Teco-Echo*
Birdie Lee Debnam	*Senior Class Representative*
Mary Parker	*Junior Class Representative*
Edith Marslender	*Sophomore Class Representative*
Janie Outland	*Freshman Class Representative*
Beatrice McCotter	*Senior Normal Class Representative*
Isabel Suiter	*Junior Normal Class Representative*
Laura Eure	*House President Cotton Hall*
Hattie Lee Humphrey	*House President Cotton Hall*
Stella Blevins	*House President Cotton Hall*
Agnes Strickland	*House President Fleming Hall*
Joy Pickard	*House President Fleming Hall*
Aleen Hunt	*House President Jarvis Hall*
Mary Rabb	*House President Jarvis Hall*
Mary Lynn Pipkin	*House President Wilson Hall*
Pauline Wheeless	*House President Wilson Hall*
Elizabeth Moore	*Town Representative*
Nelson Hunsucker	*Young Men's Representative*

MARGARET MURCHISON
Greensboro, N. C.
President of Student Government Association

Edith Morrison

Elizabeth Haywood

Edith Merslender

STUDENT COUNCIL

STUDENT COUNCIL

Ethel Parker
Woodland, N. C.
President of Young Women's Christian Association

Y. W. C. A. CABINET

Elizabeth Biddle	*Vice President*
Katherine Hinson	*Secretary*
Melba O'Brien	*Treasurer*
Margarette Rogers	*Teco-Echo Reporter*
Elizabeth Denny	*Religious Education*
Margaret Murchison	*Ex Officio*
Pauline Barber	*Publicity*
Joy Pickard	*Morning Watch*
Ethelyn Sanders	*Social Service*
Lucille Rose	*Student Volunteer*
Mary Rabb	*Music*
Louise Sharpe	*Social*
Ruth Parker	*World Fellowship*
Iris Flythe, Helen Harkey	*Store Keepers*

JUNIOR CABINET

STUDENT VOLUNTEER BAND

GLEE CLUB

Y. W. C. A. CHOIR

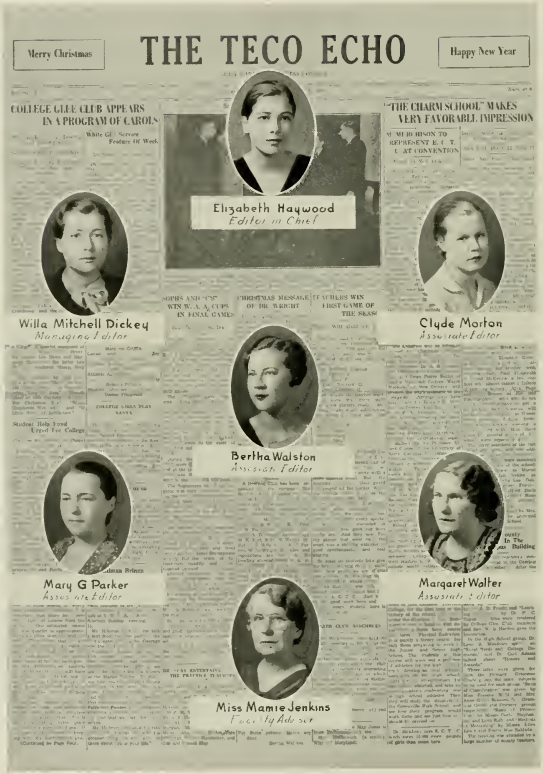
Merry Christmas
THE TECO ECHO
Happy New Year
COLLEGE GLEE CLUB APPEARS IN A PROGRAM OF CAROLS
"THE CHARM SCHOOL" MAKES VERY FAVORABLE IMPRESSION
Elizabeth Haywood
Editor in Chief
Willa Mitchell Dickey
Managing Editor
Clyde Morton
Associate Editor
Bertha Walston
Associate Editor
Mary G Parker
Associate Editor
Margaret Walter
Associate Editor
Miss Mamie Jenkins
Faculty Advisor

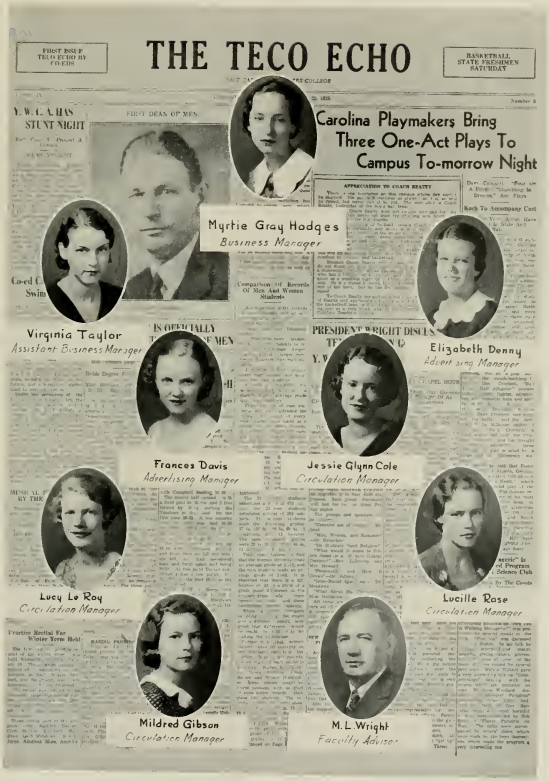
FIRST ISSUE THIS EDITED BY CO-EDS
THE TECO ECHO
BASKETBALL STATE FRESHMEN SATURDAY
Carolina Playmakers Bring Three One-Act Plays To Campus To-morrow Night
FIRST DEAN OF MEN
Myrtle Gray Hodges
Business Manager
Virginia Taylor
Assistant Business Manager
Elizabeth Denny
Advertising Manager
Frances Davis
Advertising Manager
Jessie Glynn Cole
Circulation Manager
Lucy Le Roy
Circulation Manager
Lucille Rose
Circulation Manager
Mildred Gibson
Circulation Manager
M. L. Wright
Faculty Adviser

SCRIBBLERS CLUB

INTER-SOCIETY COMMITTEE

OFFICERS

Mary Lynn Pipkin, Chairman	*Emerson Society*
Mildred Dixon, Secretary	*Poe Society*

FACULTY MEMBERS

Miss Charlton	*Lanier Society*	Mr. Hollar	*Emerson Society*
Dr. Slay	*Lanier Society*	Dr. Rebarker	*Poe Society*
Mr. Picklesimer	*Emerson Society*	Dr. Meadows	*Poe Society*

STUDENT MEMBERS

Evelyn Rogers	*Emerson Society*
Mary Lynn Pipkin	*Emerson Society*
Pansy Lanier	*Emerson Society*
Emily Lane	*Lanier Society*
Elizabeth Denny	*Lanier Society*
Clafton Cherry	*Poe Society*
Mildred Dixon	*Poe Society*
Inez Becton	*Poe Society*

EMERSON SOCIETY

OFFICERS

Evelyn Rogers	*President*
Pansy Lanier	*Vice President*
Iris Flythe	*Secretary*
Elizabeth Davis	*Treasurer*

EMERSON SOCIETY SONG

Tune: "Clayton's Grand March"

Oh, Emerson Society,
Dear old White and Blue!
For you our hearts beat merrily
As we sing this song to you.
For when we see our colors there.
Blue and White, everywhere,
We know that they mean only you,
And all you hold so true.
So here we are the Emersons,
Boosting for our clan.
Oh, Emerson! Oh, Emerson!
For you we will always stand!

POE SOCIETY

OFFICERS

Clafton Cherry	*President*
Elizabeth Carswell	*Vice President*
Louise Jordan	*Secretary*
Helen M. Harkey	*Treasurer*

POE SOCIETY SONG

Oh, Edgar! Oh, Edgar Allan!
We are the Edgar Allan Poes.
We are the society,
Choice and picked variety.
Oh, Edgar! Oh, Edgar Allan!
We are the Edgar Allan Poes.
March on!—March on!
Beneath the red and white,
For we will conquer all our foes,
And we're sure to win in every fight.

LANIER SOCIETY

OFFICERS

Emily Lane	*President*
Ethelyn Sanders	*Vice President*
Louise Whitfield	*Secretary*
Frances Newsom	*Treasurer*

LANIER SOCIETY SONG

Tune: "On the Mall"

Let us sing a song of praise to our Society,
Hail to thee, O Sidney Lanier!
Loyal members ever proving your sobriety,
Though our fun to us will e'er be dear.
Then let us to our banner each a tribute pay—
Let us ever our motto uphold,
Always faithful, true, and loyal to thee, night and day,
Hurrah for the Green and Gold!

Margaret Griffin
Marshville, N. C.
Chief Marshal Poe Society

POE SOCIETY MARSHALS

EMERSON SOCIETY MARSHALS

LANIER SOCIETY MARSHALS

DELTA OMICRON SIGMA

PHI SIGMA

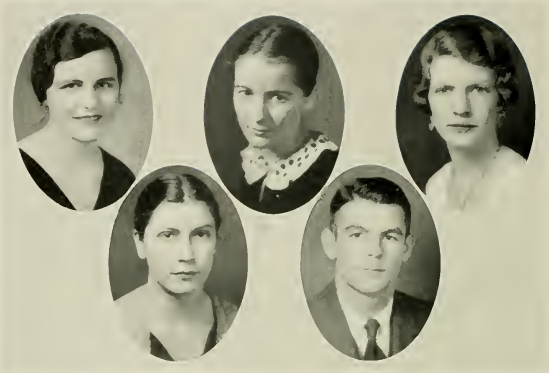

CHAPEL PROGRAM COMMITTEE

Rosa Lee Lang	*Chairman*
Rebecca Pittman	*Student Body Representative*
Lucy LeRoy	*Student Body Representative*
Mary Shaw Robeson	*Town Representative*
Bob Eason	*Young Men's Representative*

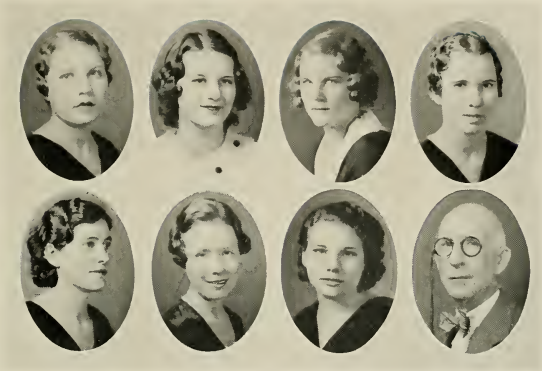

CLASSICAL CLUB

Dorothy Smith ..... *President*

Elizabeth Carswell
Allen Hunt
Kemp House
Ruth Hollowell
Sue Sewell
Mary Taylor

Professor R. C. Deal ..... *Faculty Adviser*

SCIENCE CLUB

ENGLISH CLUB

POE SOCIETY

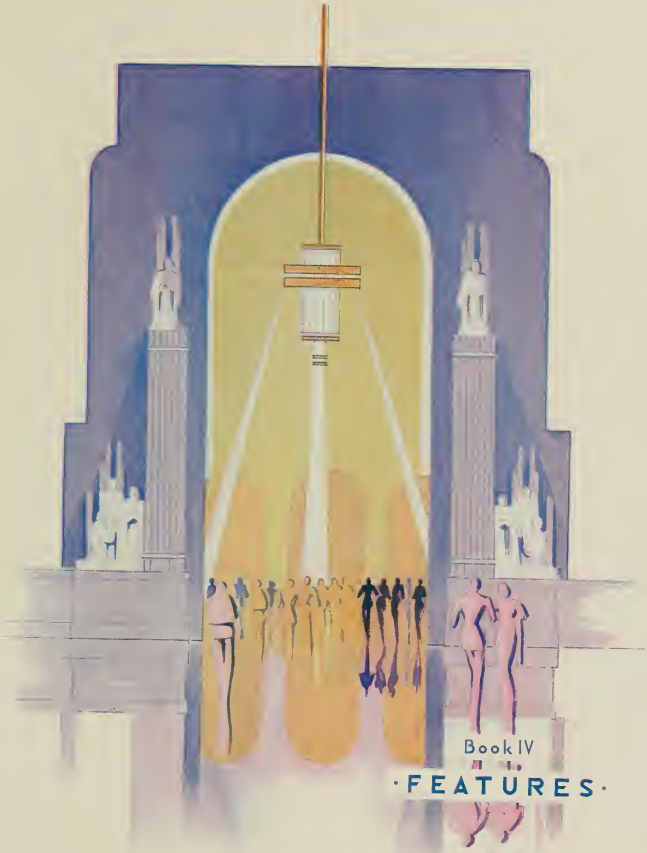

Book IV

·FEATURES·

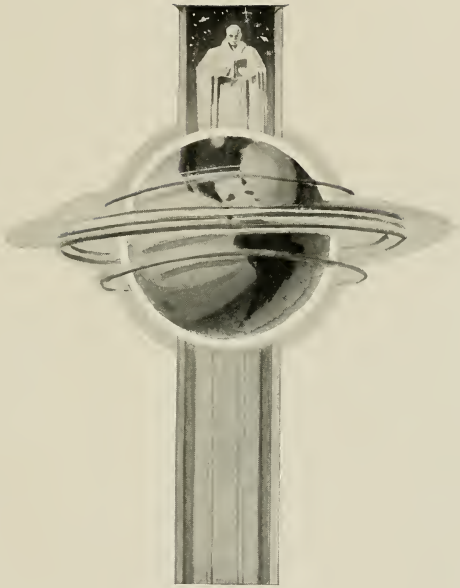

FEATURES

MARGARET MURCHISON

Best-all-Around — American

MARGARET DAVIS

Most Beautiful — Spanish

ROSA LEE LANG

Most Intellectual — Roman

MILDRED DIXON

Most Vivacious — French

ELIZABETH HAYWOOD

Most Industrious — German

BERTHA WALSTON

Wittiest — Irish

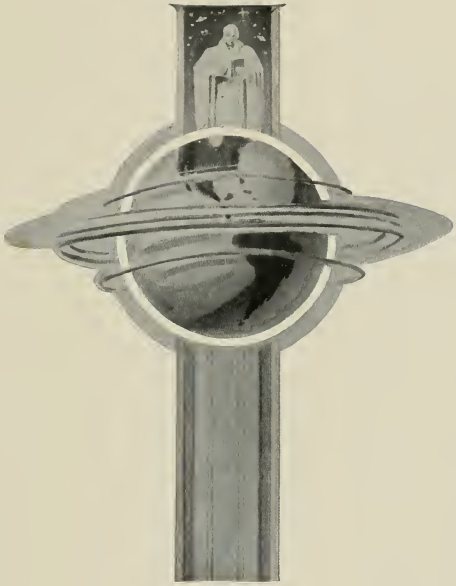

THERE'S MORE
YET

Lizzie Lee: Now before we drive much farther, I want you to understand that I don't neck. so don't try to hold my hand or kiss me. Is that clear?
Harry: Yes.
L. L.: Now, since that is settled, where shall we go?
Harry: Home.

It is reported that Barnum and Bailey have sold their old big-top to Kate Smith to use as a morning wrap.

Headline—"Husband Leaves Wife's Bridge Party; Disappears."
Just a fugitive from a chin gang.

A big car pulled up to the curb. The little girl's heart missed a beat. "Going north, Babe?"
"Why, yes."
"Well, give my regards to the Eskimos"—and the big car continued up Fifth Street.

Mrs. Fort: Mrs. Frank, does your husband talk in his sleep?
Mrs. Frank: No, and it's awfully exasperating. He only smiles.

Do you neck?
That's my business.
Well, how's business during this depression?

A stout woman drove up to a filling station.
"I want two quarts of oil," she said.
"What kind, heavy?" asked the attendant.
"Say, young man, don't get fresh with me," was the indignant response.

Moena Horton: Gee, but that date last night was fresh.
Julia: Why didnt you slap his face?
Moena: I did; and take my advice, never slap a guy when he's chewing tobacco.

COBURN SHOE COMPANY

"Your Shoe Store"

Real College Styles Combined with Quality and Comfort

Ask Your Friends About Our Shoes

They Know

THE PERKINS COMPANY

Offers At All Times the Styles in

Ladies' Ready-to-Wear and Yard Material

412 Evans Street

GREENVILLE, N. C.

B. HARVEY

The ROUSE PRINTERY

QUALITY PRINTING

Engraved Wedding Announcements

Fine Stationery

Office Supplies

PRICES REASONABLE

Greenville, N. C.

One of the Freshmen at State can't understand why he has to take courses in husbandry in order to get his bachelor's degree.

"Do you like women who talk or the other kind?"
"What other kind?"

They say that love is blind and that the home is an institution—therefore marriage must be an institution for the blind!

"Will we ever have a woman president?"
"Of course not. A president has to be over thirty-five years of age."

Cassie: Isn't it dreadful? I refused to marry Dan last January and he's been drinking ever since.
Annie Boyd: I should say that's carrying it too far.

Alva: So Miss Greene is going to get married at last? Who's the lucky man?
Charlie: Her father—her father.

"Has anybody seen Tibbie?"
"She's wrestling with her conscience."
"Yeah, a featherweight match."

The old maid's lament:

I wish I were dead,
I frightened a man
Who was under my bed.

Joe: I'm getting a new siren for my car.
Frances: Oh Joe, does that mean that it's all over between us?

Hula B.: Troy is so original. He says things that no other boy would dream of saying.
Mary Baugham: What's he been up to now? Asking you to marry him?

IDEAL GIRL

Ruth Biven's hair—
Moena Horton's eyes—
Ruth Hood Norton's nose—
Myrtle Gray Hodges' mouth—
Jessie Glynn Cole's dimples—
Margaret Davis' complexion—
Kat. Hines' figure—
Lucy Kelly's legs—
Frankie Davis' personality—
Hula B. Leach's technique—
What a woman!

QUINN-MILLER
FURNITURE STORE

The Home Furniture Store

CITY SHOE SHOP
Near Five Points

WE CALL FOR AND DELIVER

Just suppose:

Miss Morton was 5 feet tall and weighed 200 lbs.

We had no co-eds.

We didn't have the depression to talk about.

Mr. Haynes would cut a class.

Dr. Slay wouldn't smile at all.

Nobody went to the Postoffice at 11:30 a.m.

There was no "Y" store.

There was no Student Council.

President Wright were to say everybody ought to smoke cigarettes.

First Kangaroo: Annabelle, where's the baby?
Second Kangaroo: My goodness, I've had my pocket picked.

"So you've been to college, eh?"
"Yeah."
"How high can you count?"
"One, two, three, four, five, six, seven, eight, nine, ten, jack, queen, king."

A Scotch Telegram—10 words.
Bruises hurt erode afford erector analysis hurt too infectious dead.

Frances: Does that boy you had a date with last nite talk very much?
Loree: I was wondering about that myself.

The college laundry seriously pinned the following note to a fat girl's nightgown and returned it—"We are not equipped to launder stage curtains."

Crowd: "We've been out to play."
Margaret: "I'm going out to Pla-to."

Carrie Moore: "Is he really a member of the K. K. K.?"
Vera: "Yea, Kourt 'em, Kiss 'em, and Kick 'em."

Alva Paige: E. C. T. C. is a school of "Liberal Hearts."

The One Gift That Only You Can Give—

Your Photograph

BAKER'S STUDIO

BLOOM'S

Smart Women's Wear

Greenville, N. C.

HILL HORNE

Dependable Druggist

Here's to the girl who steals, lies, and swears—: (1) Steals into your arms. (2) Lies there contentedly. (3) Swears she'll always love only you.

Alva: Why the lipstick on your nose?

Bob: I just tried to stick it in somebody else's business.

JOHN FLANAGAN BUGGY COMPANY

Authorized FORD Dealer

Phone 47

GOODYEAR TIRES

STATIONERY : OFFICE SUPPLIES

Renfrew Printing Co.

Printers and Stationers

We Have All Kinds of Stationery and Supplies for College Girls

Evans Street
Opposite Proctor Hotel

HOW IT BEGAN

Once upon a time, a fellow was walking down the street with his girl friend. As they approached a moving picture show, he felt in his pockets but he had no money; thus the expression, "Alas and Alack."

Exclusive Apparel
for Women

We Show the
New Things First

C. Herber Forbes

Greenville, N. C.

W. L. BEST

Official College Jeweler

Established 1901

POE PINS
LANIER PINS
PHI EPSILON PINS
EMERSON PINS
GLEE CLUB PINS
COLLEGGE SEALS
GUARDS

Special Prices to College Girls

WATCH REPAIRING
JEWELRY REPAIRING
ENGRAVING

We Sell "Divided Pay Plan"

Lautares Candy
Palace

Quality — Service

Complete Line of
TOLIET ARTICLES
EASTMAN KODAKS
CONKLIN LIFE-TIME
FOUNTAIN PENS
PURE ICE CREAM

Our Soda Fountain is one of the Most Up-to-date in the State

Including Hot Water Service
Service and Quality

LAUTARES CANDY
PALACE

GRIFFIN SHOE
CO., Inc.

"Smart Footwear"

ONLY EXCLUSIVE
LADIES' SHOE STORE
IN EASTERN CAROLINA

Autographs

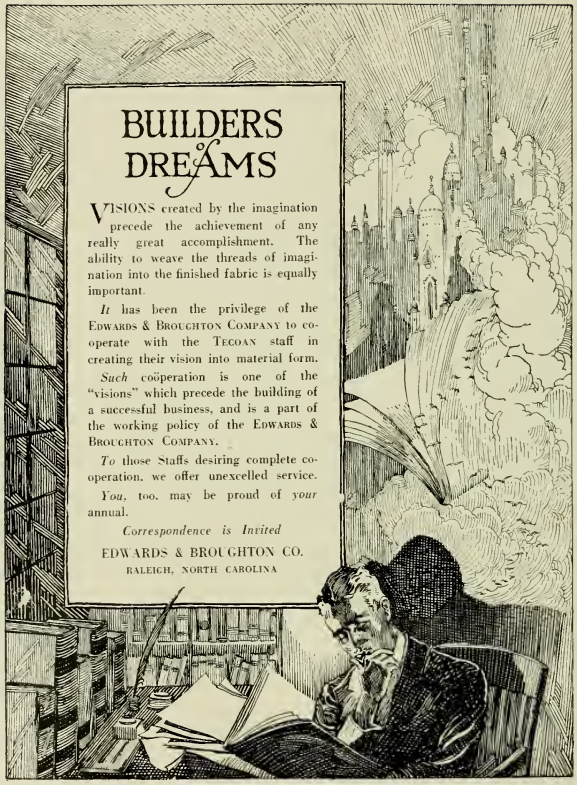
BUILDERS of DREAMS
VISIONS created by the imagination precede the achievement of any really great accomplishment. The ability to weave the threads of imagination into the finished fabric is equally important.
It has been the privilege of the EDWARDS & BROUGHTON COMPANY to co-operate with the TECOAN staff in creating their vision into material form.
Such coöperation is one of the "visions" which precede the building of a successful business, and is a part of the working policy of the EDWARDS & BROUGHTON COMPANY.
To those Staffs desiring complete co-operation, we offer unexcelled service.
You, too, may be proud of your annual.
Correspondence is Invited
EDWARDS & BROUGHTON CO.
RALEIGH, NORTH CAROLINA

UNIVERSITY ARCHIVES & RECORDS CENTER
RECEIVED

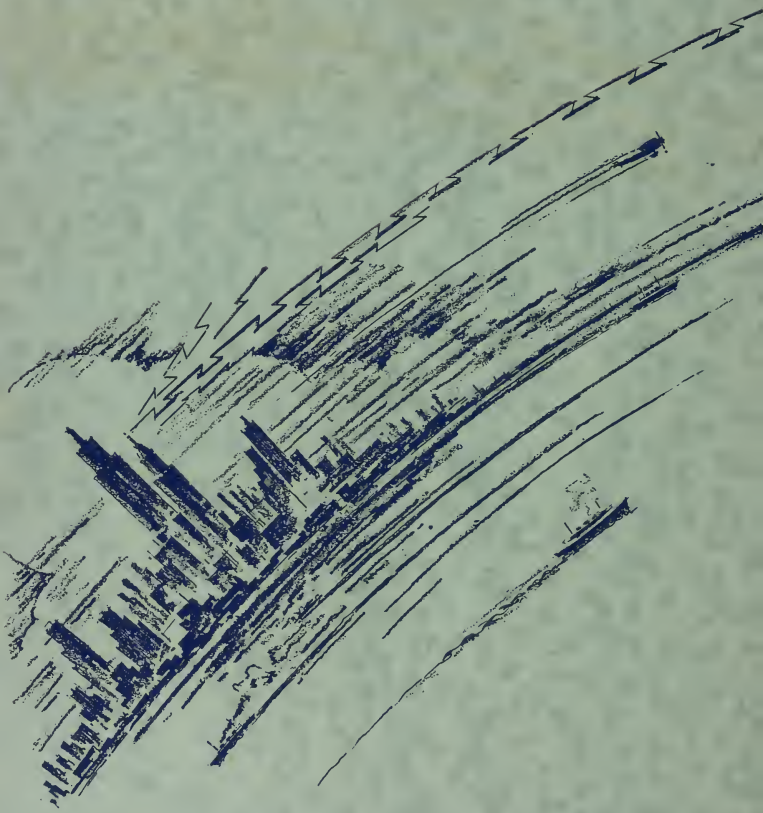
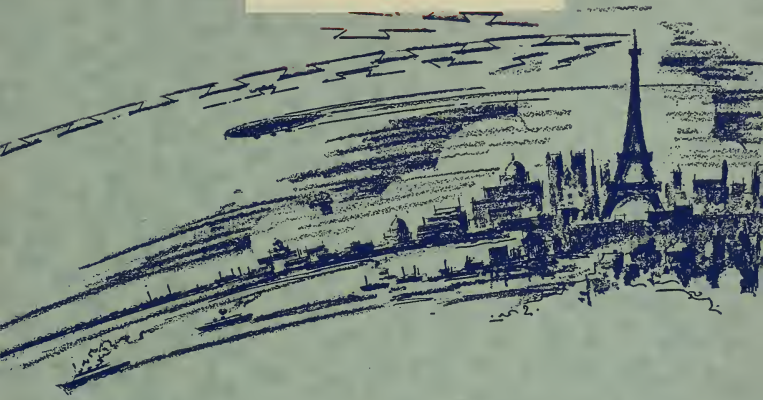
DEMCO
FOR REFERENCE
Do Not Take From This Room